

SURVEY PLAT

H. J. HOVELSRUD
 CIVIL ENGINEER - LAND SURVEYOR
 RICHLAND CENTER, WISCONSIN 53581

Sheet 2 of 2

Survey for: Attorney J. Evans Barnett

December 27, 1969

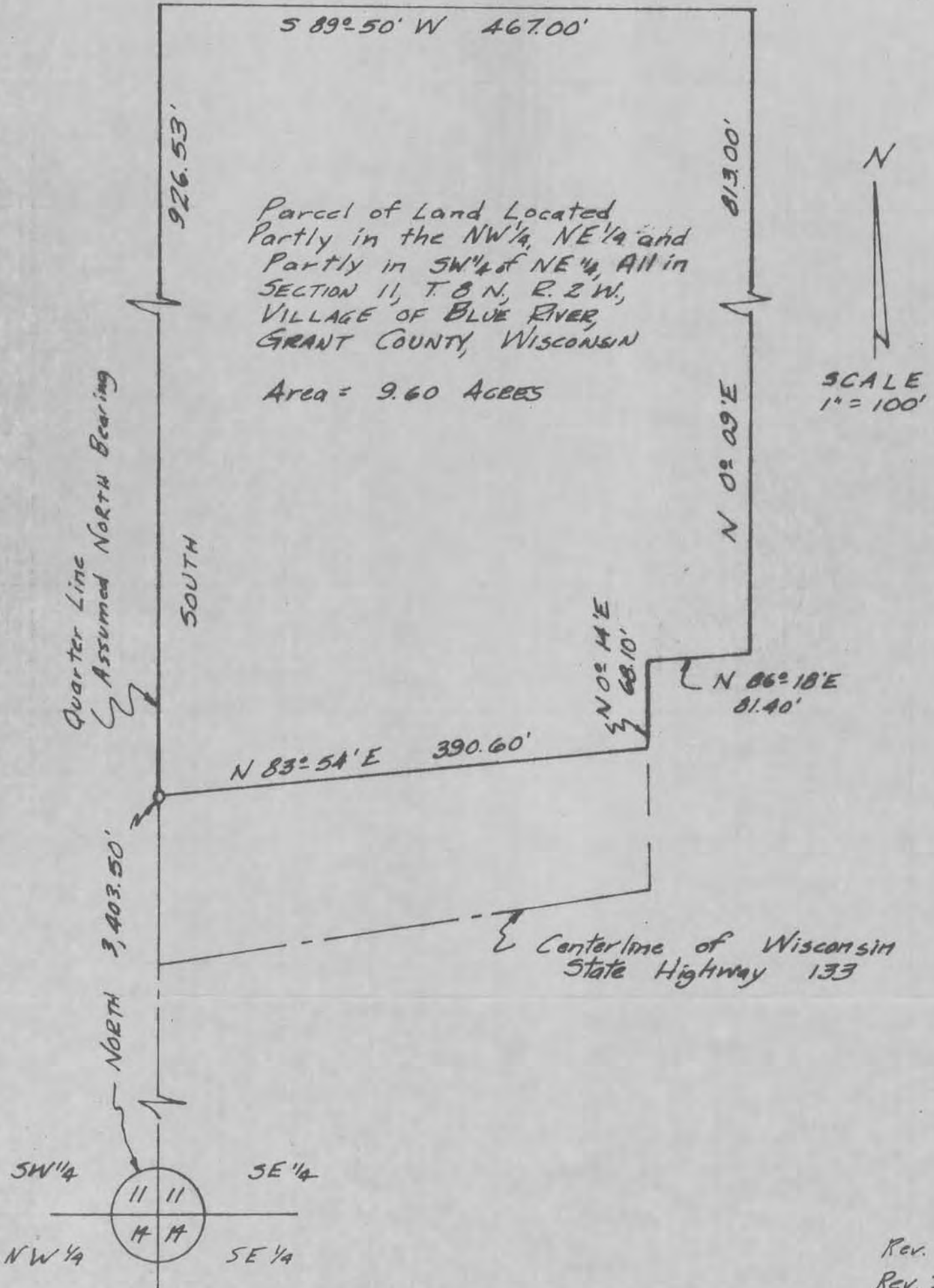

Rev. 5-7-70
 Rev. 3-25-70
 885.B

SURVEY PLAT

H. J. HOVELSRUD
CIVIL ENGINEER - LAND SURVEYOR
RICHLAND CENTER, WISCONSIN 53581

Conceder
Kinney

Sheet 1 of 2

Survey for: Attorney J. Evans Barnett

December 27, 1969

Beginning at a point on the West line of the NE $\frac{1}{4}$ of Section 11, T. 8 N., R. 2 W., Village of Blue River, Grant County, Wisconsin, that is 3,403.50 feet North of the Southwest Corner of the SE $\frac{1}{4}$ of said Section 11;
Thence N 83°-54' E, 390.60 feet;
Thence N 0°-14' E, 68.10 feet;
Thence N 86°-18' E, 81.40 feet;
Thence N 0°-09' E, 813.00 feet;
Thence S 89°-50' W, 467.00 feet to said West line;
Thence South, 926.53 feet along said West line to the point of beginning;

All of the above described parcel of land being located partly in the SW $\frac{1}{4}$ of the NE $\frac{1}{4}$ and partly in the NW $\frac{1}{4}$ of the NE $\frac{1}{4}$, all in Section 11, T. 8 N., R. 2 W., Village of Blue River, Grant County, Wisconsin, containing 9.60 acres.

I certify that I have surveyed the above described parcel of land and that the following Plat is an accurate survey and true representation thereof and correctly shows the exterior boundary lines of said parcel and the correct measurements thereof.

Richland Center, Wisconsin
December 27, 1969

Herman J. Hovelsrud
Herman J. Hovelsrud
Registered Land Surveyor S-749



Rev. 3-25-70
Rev. 5-7-70

885B

250