

SURVEY PLAT

HOVELSRUD CONSULTING ASSOCIATES
ENGINEERING - LAND SURVEYING
RICHLAND COUNTY BANK BUILDING
RICHLAND CENTER, WISCONSIN 53581

Survey for: Robert E. Richter

July 16, 1970

Sheet 2 of 2

N



Parcel located in the SE $\frac{1}{4}$ of the NW $\frac{1}{4}$ of
Section 11, T. 8 N., R. 2 W., Village of
Blue River, Grant County, Wisconsin

LEGEND

○ 1" ϕ x 24" Iron Pipe Placed

Scale 1" = 200'

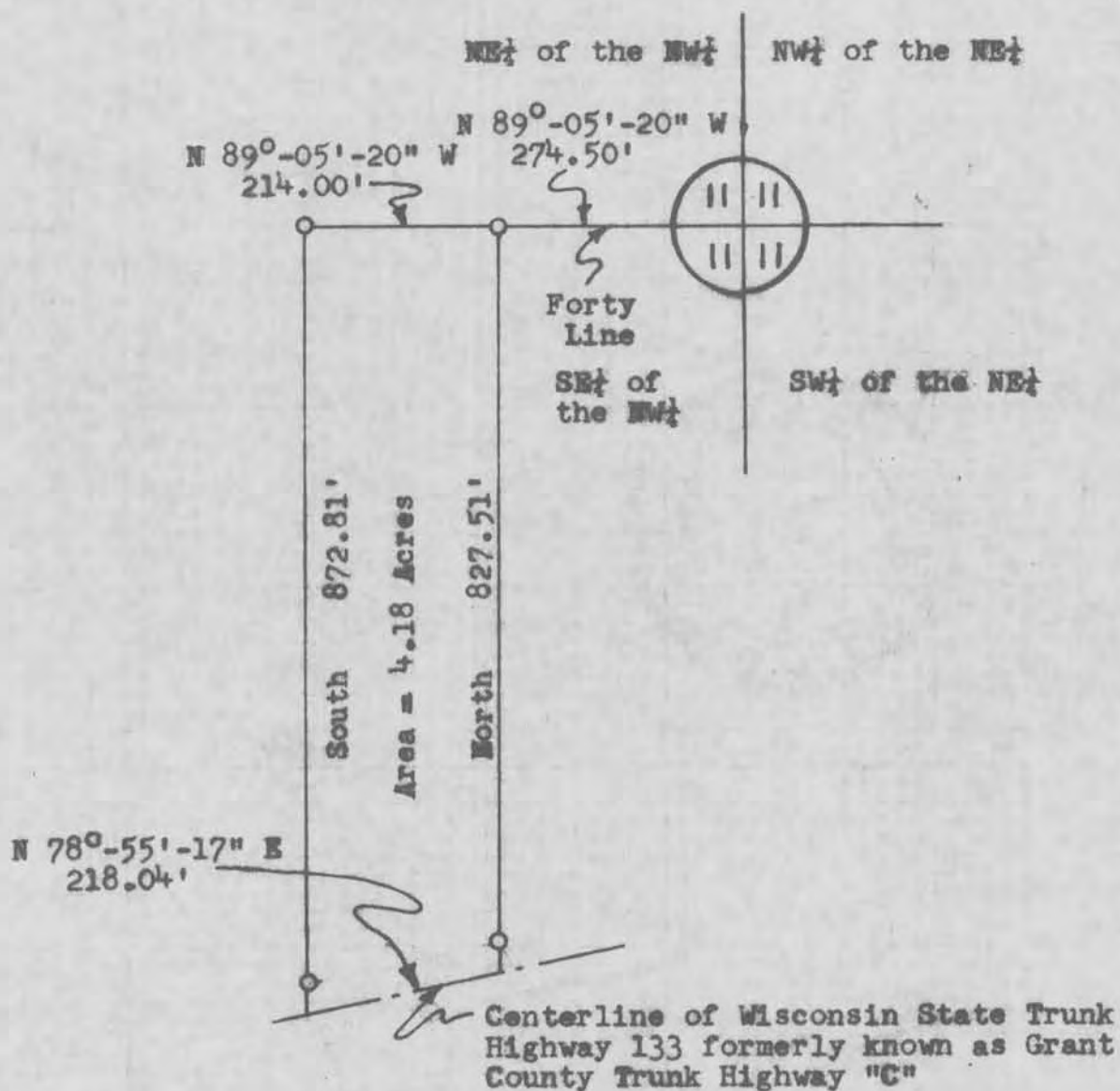

SURVEY PLAT

HOVELSRUD CONSULTING ASSOCIATES
ENGINEERING - LAND SURVEYING
RICHLAND COUNTY BANK BUILDING
RICHLAND CENTER, WISCONSIN 53581

SURVEY FOR: Robert E. Richter

July 16, 1970

Sheet 1 of 2

A SURVEY of a PARCEL of LAND Described as Follows:

Commencing at the Northeast corner of the SE $\frac{1}{4}$ of the NW $\frac{1}{4}$ of Section 11, T. 8 N., R. 2 W., Village of Blue River, Grant County, Wisconsin, thence N 89°-05'-20" W, 274.50 feet along the North Line of said SE $\frac{1}{4}$, NW $\frac{1}{4}$ to the point of beginning;

Thence N 89°-05'-20" W, 214.00 feet along said North Line;
Thence South, 872.81 feet to a point on the Centerline of Wisconsin State Trunk Highway 133, formerly known as Grant County Trunk Highway "C";
Thence N 78°-55'-17" E, 218.04 feet along said Centerline;
Thence North, 827.51 feet to the point of beginning.

All of the above described parcel of land being located in the SE $\frac{1}{4}$ of the NW $\frac{1}{4}$ of Section 11, T. 8 N., R. 2 W., Village of Blue River, Grant County, Wisconsin, and containing 4.18 acres and being subject to conveyances for highway purposes.

I certify that I have surveyed the above described parcel of land and that the following Plat is an accurate survey and a true representation thereof and correctly shows the exterior boundary lines of said parcel and the correct measurements thereof.

Richland Center, Wisconsin
July 16, 1970

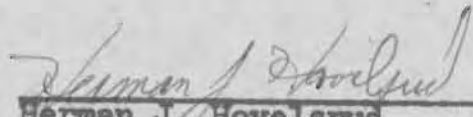
Herman J. Hovelsrud
Registered Land Surveyor S-749



SURVEY PLAT

HOVELSRUD CONSULTING ASSOCIATES
ENGINEERING - LAND SURVEYING
RICHLAND COUNTY BANK BUILDING
RICHLAND CENTER, WISCONSIN 53581

SURVEY FOR: Robert E. Richter

July 16, 1970

Sheet 1 of 2

A SURVEY of a PARCEL of LAND Described as Follows:

Commencing at the Northeast corner of the SE $\frac{1}{4}$ of the NW $\frac{1}{4}$ of Section 11, T. 8 N., R. 2 W., Village of Blue River, Grant County, Wisconsin, thence N 89°-05'-20" W, 274.50 feet along the North Line of said SE $\frac{1}{4}$, NW $\frac{1}{4}$ to the point of beginning;

Thence N 89°-05'-20" W, 214.00 feet along said North Line;
Thence South, 872.81 feet to a point on the Centerline of Wisconsin State Trunk Highway 133, formerly known as Grant County Trunk Highway "C";

Thence N 78°-55'-17" E, 218.04 feet along said Centerline;
Thence North, 827.51 feet to the point of beginning.

All of the above described parcel of land being located in the SE $\frac{1}{4}$ of the NW $\frac{1}{4}$ of Section 11, T. 8 N., R. 2 W., Village of Blue River, Grant County, Wisconsin, and containing 4.18 acres and being subject to conveyances for highway purposes.

I certify that I have surveyed the above described parcel of land and that the following Plat is an accurate survey and a true representation thereof and correctly shows the exterior boundary lines of said parcel and the correct measurements thereof.

Richland Center, Wisconsin
July 16, 1970

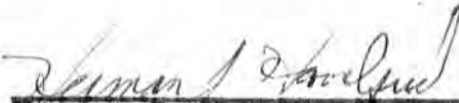
Herman J. Hovelsrud
Registered Land Surveyor S-749

