

Office of

Michael C. McMillin

Registered Land Surveyor
Certified Soil Tester
County Surveyor



583 North Main Street
Richland Center, Wisconsin 53581

Telephone: 608-647-3815

SURVEY FOR: Century 21-Taylor Property

Sheet 1 of 1

May 14, 1984

A survey of a parcel of land being located partly in the Northeast Quarter of the Southwest Quarter and partly in the Northwest Quarter of the Southwest Quarter, all in Section 17, Township 8 North, Range 2 West, Grant County, Wisconsin, described as follows; Commencing at the Southwest Corner of Said Section 17, thence East 1697.40 feet and thence North 1436.90 feet to the centerline of Old Highway C and the point of beginning;

Thence S 49° 29' W, 390.00 feet along said centerline; thence N 32° 43' W, 467.34 feet to the centerline of the railroad right of way; thence N 57° 47' E, 390.00 feet along the centerline of the railroad right of way; thence S 32° 13' E, 411.02 feet to the point of beginning.

Said parcel contains 4 acres.

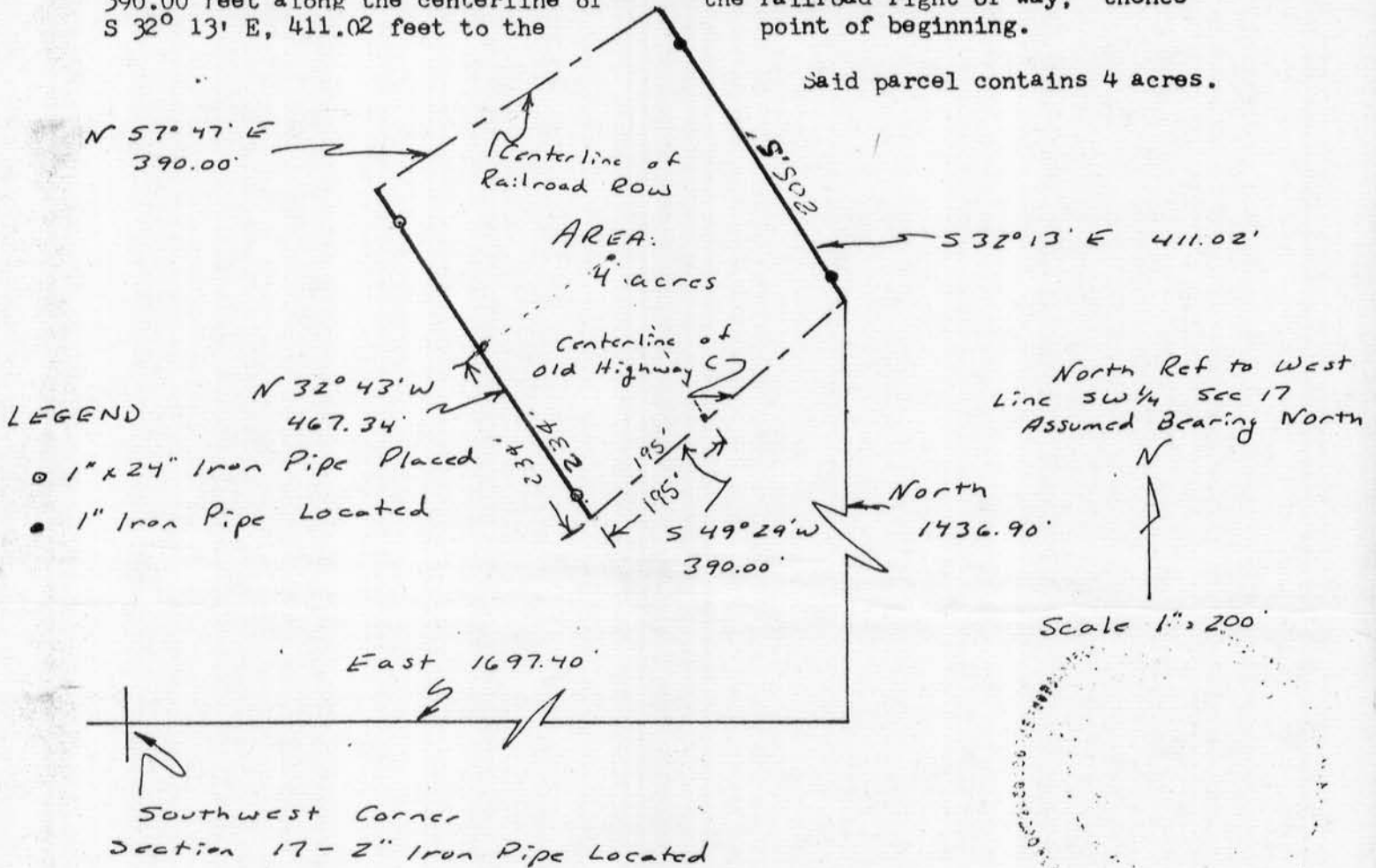

I certify that I have surveyed the above described parcel of land and that the above plat is a true and accurate representation thereof to the best of my knowledge and belief.

Michael C. McMillin
Michael C McMillin, Registered Land Surveyor S-1179