

SURVEY PLAT

HOVELSRUD CONSULTING ASSOCIATES
ENGINEERING - LAND SURVEYING
RICHLAND COUNTY BANK BUILDING
RICHLAND CENTER, WISCONSIN 53581

Survey For: Jerry Hanson

April 28, 1977

Sheet 2 of 2

Parcel located in the Southeast Quarter (SE $\frac{1}{4}$) of the Southeast Quarter (SE $\frac{1}{4}$) of Section 18, T.8 N., R.2 W., Grant County, Wisconsin.

LEGEND:

○ $\frac{3}{8}$ " Diameter Reinforcing Bar Placed
Min. Wt. 1.50 Lbs./lin. Ft.



Scale: 1" = 200'

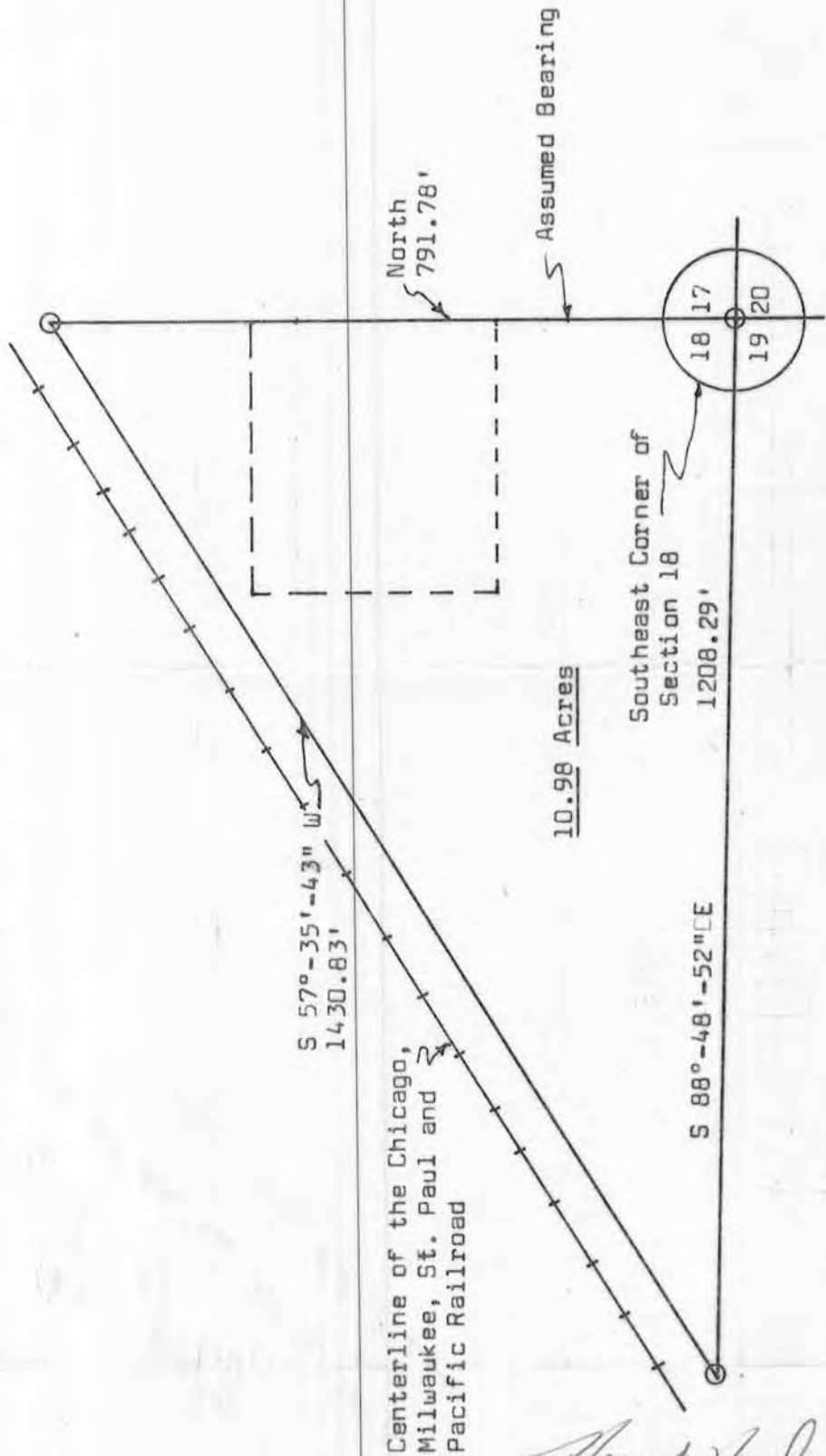

Herman J. Hovelsrud
Herman J. Hovelsrud
Registered Land Surveyor S-749



SURVEY PLAT

HOVELSRUD CONSULTING ASSOCIATES
ENGINEERING - LAND SURVEYING
RICHLAND COUNTY BANK BUILDING
RICHLAND CENTER, WISCONSIN 53581

SURVEY FOR: Jerry Hanson

April 28, 1977

Sheet 1 of 2

A SURVEY OF A PARCEL OF LAND DESCRIBED AS FOLLOWS:

Beginning at a 3/4 inch diameter reinforcing bar at the Southeast Corner of Section 18, T. 8 N., R. 2 W., Grant County, Wisconsin;

Thence North, 791.78 feet to a 3/4 inch diameter reinforcing bar in the Southerly right-of-way limit of the Chicago, Milwaukee, St. Paul and Pacific Railroad;

Thence S 57°-35'-43" W, 1430.83 feet to a 3/4 inch diameter reinforcing bar along said southerly right-of-way limit;

Thence S 88°-48'-52" E, 1208.29 feet to the point of beginning;

The above described parcel being located in the Southeast Quarter (SE $\frac{1}{4}$) of the Southeast Quarter (SE $\frac{1}{4}$) of Section 18, T. 8 N., R. 2 W., Grant County, Wisconsin and containing 10.98 acres.

I certify that I have surveyed the above described parcel of land and that the following Plat is an accurate survey and a true representation thereof and correctly shows the exterior boundary lines of said parcel and the correct measurements thereof to the best of my knowledge and belief.

Dated this 17th day
of May, 1977
Richland Center, Wisconsin

Herman J. Hovelsrud
Registered Land Surveyor S-749

