

SURVEY PLAT

HOVELSRUD CONSULTING ASSOCIATES
ENGINEERING - LAND SURVEYING
RICHLAND COUNTY BANK BUILDING
RICHLAND CENTER, WISCONSIN 53581

Parcel located partly in the Northwest Quarter (NW $\frac{1}{4}$) of the Northwest Quarter (NW $\frac{1}{4}$), partly in the Southwest Quarter (SW $\frac{1}{4}$) of the Northwest Quarter (NW $\frac{1}{4}$), and partly in the Northwest Quarter (NW $\frac{1}{4}$) of the Southwest Quarter (SW $\frac{1}{4}$), all in Section 20, T. 8 N., R. 2 W., Grant County, Wisconsin.

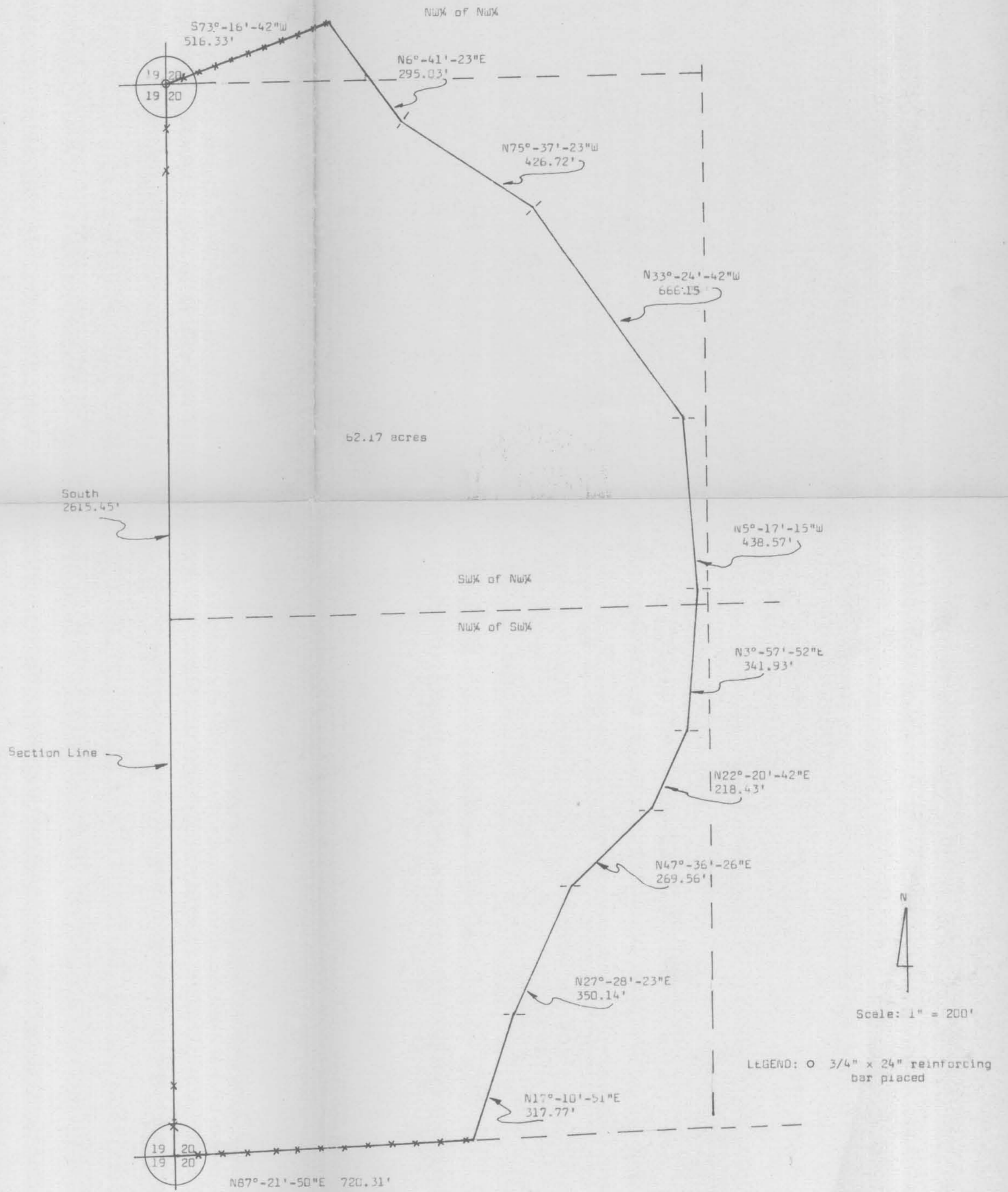

SURVEY PLAT

HOVELSRUD CONSULTING ASSOCIATES
ENGINEERING - LAND SURVEYING
RICHLAND COUNTY BANK BUILDING
RICHLAND CENTER, WISCONSIN 53581

SURVEY FOR: Attorney J. E. Barnett
(Ostrander)

May 12, 1973

Sheet 1 of 2

A SURVEY of a PARCEL of LAND Described as Follows:

Beginning at a 3/4 inch diameter reinforcing bar at the Northwest Corner of the Southwest Quarter (SW $\frac{1}{4}$) of the Northwest Quarter (NW $\frac{1}{4}$) of Section 20, T. 8 N., R. 2 W., Grant county, Wisconsin;

Thence South 2,615.45 feet along the West Line of said Section 20 to the Southwest Corner of the Northwest Quarter (NW $\frac{1}{4}$) of the Southwest Quarter (SW $\frac{1}{4}$) of said Section 20;

Thence N 87°-21'-50" E, 720.31 feet along the South Line of the Northwest Quarter (NW $\frac{1}{4}$) of said Southwest Quarter (SW $\frac{1}{4}$);

Thence N 17°-10'-51" E, 317.78 feet;

Thence N 27°-28'-23" E, 350.15 feet;

Thence N 47°-36'-26" E, 269.56 feet;

Thence N 22°-20'-42" E, 218.43 feet;

Thence N 3°-57'-52" E, 341.93 feet;

Thence N 5°-17'-15" W, 438.57 feet;

Thence N 33°-24'-42" W, 666.15 feet;

Thence N 75°-37'-23" W, 426.73 feet;

Thence N 6°-41'-23" E, 295.03 feet to an existing fenceline;

Thence S 73°-16'-42" W, 516.33 feet along said fenceline to the point of beginning;

The above described parcel of land being located partly in the Northwest Quarter (NW $\frac{1}{4}$) of the Northwest Quarter (NW $\frac{1}{4}$), partly in the Southwest Quarter (SW $\frac{1}{4}$) of the Northwest Quarter (NW $\frac{1}{4}$), and partly in the Northwest Quarter (NW $\frac{1}{4}$) of the Southwest Quarter (SW $\frac{1}{4}$), all in Section 20, T. 8 N., R. 2 W., Grant County, Wisconsin, and containing 62.17 acres.

I certify that I have surveyed the above described parcel of land and that the following Plat is an accurate survey and a true representation thereof and correctly shows the exterior boundary lines of said parcel and the correct measurements thereof.

Dated this 9th day
of July, 1973
Richland Center, Wisconsin

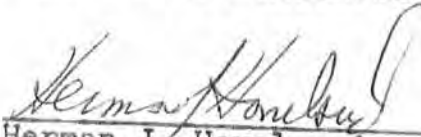
Herman J. Hovelsrud
Registered Land Surveyor S-749

