

Kratochtville Bros.

P. Bradley McIntyre

Calley

N.E. Cor.
of Sec.
32-8-1

262

Due West 1320

Joe Marish

Mrs. Olive Heffner

S 03° 25' W 1960.5

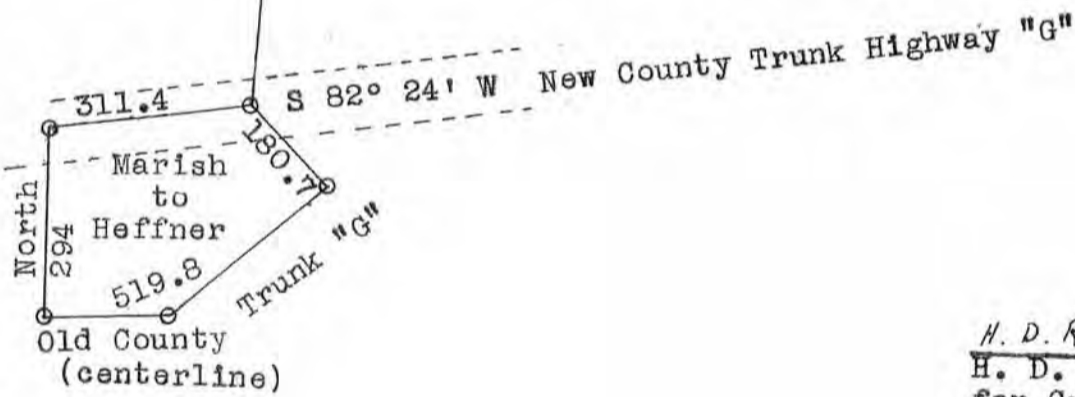
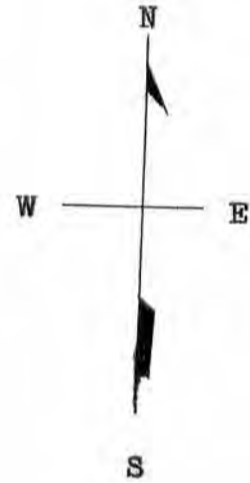

H. D. Ralph
H. D. Ralph, Surveyor
for Grant Co., Wis.
Dec. 19, 1950

See reverse side for descriptions

DESCRIPTION OF NEW LINE BETWEEN HEFFNER AND MARISH

Commence at a point 1582 feet due West of the Northeast corner of Sec. 32, T 8 N, R 1 W. of the 4th P.M. in Grant County, Wisconsin, thence S 03° 25' W 1960.5 feet to a point on the centerline of County Trunk Highway "G".

DESCRIPTION OF PARCEL OF LAND TO BE CONVEYED BY
-----Marish to Heffner-----

Commence at a point 1582 feet due West and S 03° 25' W 1960.5 feet of the Northeast corner of Sec. 32, T 8 N, R 1 W. of the 4th P.M. in Grant County, Wisconsin, said point being on the centerline of County Trunk Highway "G", thence S 82° 24' W 311.4 feet along said centerline to a point 294 feet North of the North and South line now existing between Marish and Heffner, thence South 294 feet to a point on the centerline of former County Trunk Highway "G", thence East and Southeasterly 519.8 along centerline of Former County Trunk Highway "G", thence Northwesterly 180.7 feet to the place of beginning.

(The last described parcel contains 2.4 acres more or less, exclusive of land covered by the new Highway.)

H. D. Ralph
H. D. Ralph, Surveyor
for Grant Co., Wis.
Dec. 19, 1950