

FLAT OF SURVEY
Sheet 3 of 3

SURVEY FOR: Roy Headings

Revised: October 11, 1988
October 4, 1988

The plated parcel located partly in the NE $\frac{1}{4}$ of the SE $\frac{1}{4}$, the SW $\frac{1}{4}$ of the SE $\frac{1}{4}$, the NW $\frac{1}{4}$ of the SE $\frac{1}{4}$, and the SE $\frac{1}{4}$ of the SE $\frac{1}{4}$, all in section 16, T. 8 N., R. 1 W., Grant County, Wisconsin, and containing 60.13 acres and being subject to all easements on record.

Paul W. Chafer 10/11/88
Paul W. Chafer S-1521 date
Registered Land Surveyor
Rt. 1, Box 83
Lone Rock, Wisconsin 53556

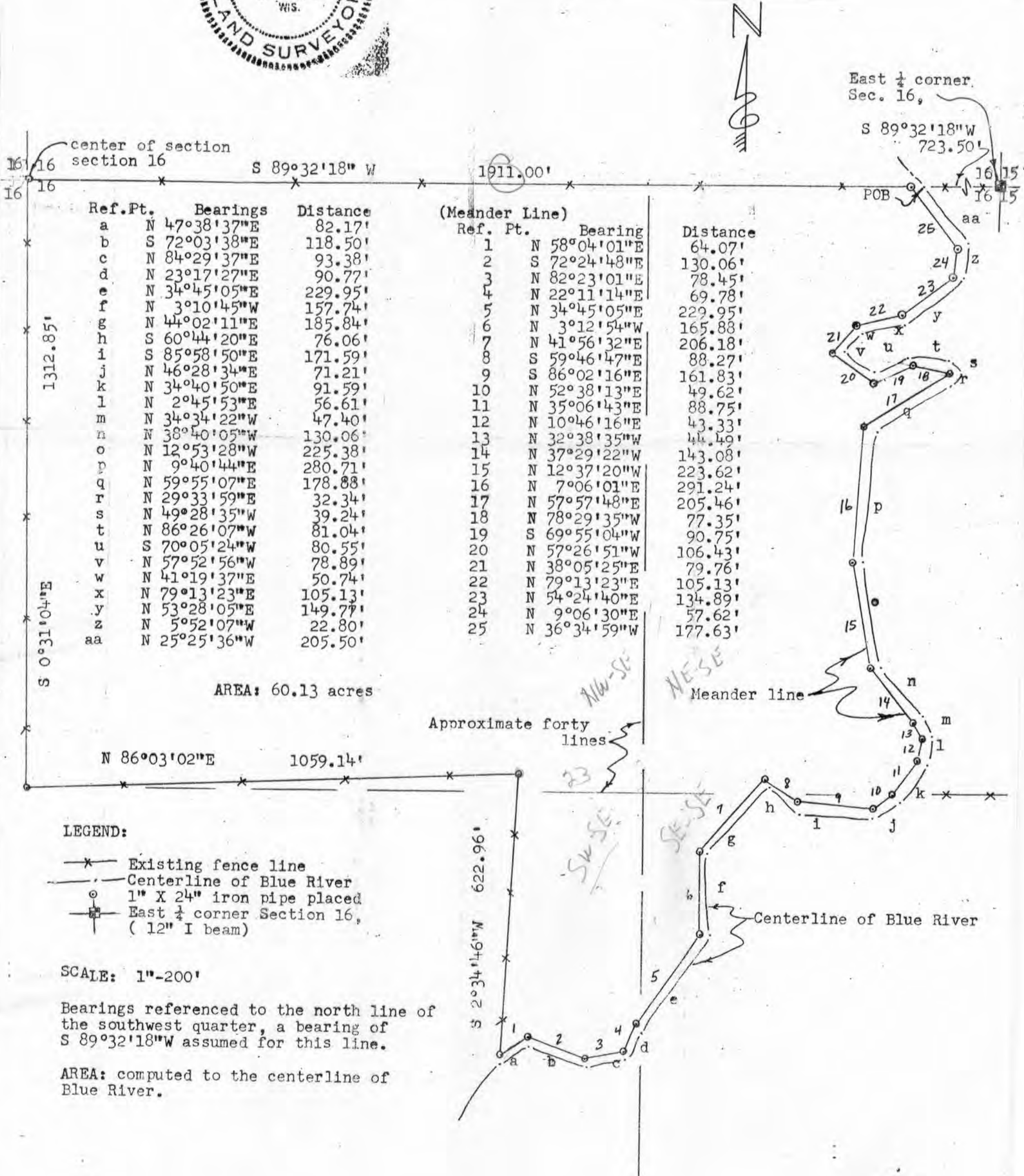

Ref. Pt.	Bearings	Distance
a	N 47°38'37"E	82.17'
b	S 72°03'38"E	118.50'
c	N 84°29'37"E	93.38'
d	N 23°17'27"E	90.77'
e	N 34°45'05"E	229.95'
f	N 3°10'45"W	157.74'
g	N 44°02'11"E	185.84'
h	S 60°44'20"E	76.06'
i	S 85°58'50"E	171.59'
j	N 46°28'34"E	71.21'
k	N 34°40'50"E	91.59'
l	N 2°45'53"E	56.61'
m	N 34°34'22"W	47.40'
n	N 38°40'05"W	130.06'
o	N 12°53'28"W	225.38'
p	N 9°40'44"E	280.71'
q	N 59°55'07"E	178.88'
r	N 29°33'59"E	32.34'
s	N 49°28'35"W	39.24'
t	N 86°26'07"W	81.04'
u	S 70°05'24"W	80.55'
v	N 57°52'56"W	78.89'
w	N 41°19'37"E	50.74'
x	N 79°13'23"E	105.13'
y	N 53°28'05"E	149.77'
z	N 5°52'07"W	22.80'
aa	N 25°25'36"W	205.50'

(Meander Line)		
Ref. Pt.	Bearing	Distance
1	N 58°04'01"E	64.07'
2	S 72°24'48"E	130.06'
3	N 82°23'01"E	78.45'
4	N 22°11'14"E	69.78'
5	N 34°45'05"E	229.95'
6	N 3°12'54"W	165.88'
7	N 41°56'32"E	206.18'
8	S 59°46'47"E	88.27'
9	S 86°02'16"E	161.83'
10	N 52°38'13"E	49.62'
11	N 35°06'43"E	88.75'
12	N 10°46'16"E	43.33'
13	N 32°38'35"W	44.49'
14	N 37°29'22"W	143.08'
15	N 12°37'20"W	223.62'
16	N 7°06'01"E	291.24'
17	N 57°57'48"E	205.46'
18	N 78°29'35"W	77.35'
19	S 69°55'04"W	90.75'
20	N 57°26'51"W	106.43'
21	N 38°05'25"E	79.76'
22	N 79°13'23"E	105.13'
23	N 54°24'40"E	134.89'
24	N 9°06'30"E	57.62'
25	N 36°34'59"W	177.63'

AREA: 60.13 acres

Approximate forty lines

LEGEND:

- *— Existing fence line
- Centerline of Blue River
- ⊙ 1" X 24" iron pipe placed
- ⊠ East $\frac{1}{4}$ corner Section 16, (12" I beam)

SCALE: 1"=200'

Bearings referenced to the north line of the southwest quarter, a bearing of S 89°32'18"W assumed for this line.

AREA: computed to the centerline of Blue River.

PLAT OF SURVEY
Sheet 1 of 3

SURVEY FOR: Roy Heading

Revised: October 10, 1988
October 4, 1988

A SURVEY OF A PARCEL OF LAND DESCRIBED AS FOLLOWS:

Commencing at the Northeast corner of the Southeast Quarter (SE $\frac{1}{4}$), of Section 16, T. 8 N., R. 1 W., Grant County, Wisconsin, thence S. $89^{\circ}-32'-18''$ W., along said North line of the Southeast Quarter (SE $\frac{1}{4}$) 723.50 feet to the point of beginning, this point being in the center of Blue River;

Thence S. $89^{\circ}-32'-18''$ W., 1910.00 feet along said line to the Northwest corner of the Southeast Quarter (SE $\frac{1}{4}$) this point marked with a 1" X 24" iron pipe at the junction of existing fence lines;

Thence S. $0^{\circ}-31'-04''$ E., 1312.85 feet along existing fence line to a 1" X 24" iron pipe, this being the Southwest corner of the Northwest Quarter (NW $\frac{1}{4}$) of the Southeast Quarter (SE $\frac{1}{4}$) of Section 16;

Thence N. $86^{\circ}-03'-02''$ E., 1059.14 feet to a 1" X 24" iron pipe;

Thence S. $2^{\circ}-34'-46''$ W., 622.96 feet to the center line of Blue River;

Thence N. $47^{\circ}-38'-37''$ E., 82.17 feet along said center line;

Thence S. $72^{\circ}-03'-38''$ E., 118.50 feet along said center line;

Thence N. $84^{\circ}-29'-37''$ E., 93.38 feet along said center line;

Thence N. $23^{\circ}-17'-27''$ E., 90.77 feet along said center line;

Thence N. $34^{\circ}-45'-05''$ E., 229.95 feet along said center line;

Thence N. $3^{\circ}-10'-45''$ W., 157.74 feet along said center line;

Thence N. $44^{\circ}-02'-11''$ E., 185.84 feet along said center line;

Thence S. $60^{\circ}-44'-20''$ E., 76.06 feet along said center line;

Thence S. $85^{\circ}-58'-50''$ E., 171.59 feet along said center line;

Thence N. $46^{\circ}-28'-34''$ E., 71.21 feet along said center line;

Thence N. $34^{\circ}-40'-50''$ E., 91.59 feet along said center line;

Thence N. $2^{\circ}-45'-53''$ E., 56.61 feet along said center line;

Thence N. $34^{\circ}-34'-22''$ W., 47.40 feet along said center line;

Thence N. $38^{\circ}-40'-05''$ W., 130.06 feet along said center line;

Thence N. $12^{\circ}-53'-28''$ W., 225.38 feet along said center line;

Thence N. $9^{\circ}-40'-44''$ E., 280.71 feet along said center line;

Thence N. $59^{\circ}-55'-07''$ E., 178.88 feet along said center line;

Thence N. $29^{\circ}-33'-59''$ E., 32.34 feet along said center line;

Thence N. $49^{\circ}-28'-35''$ W., 39.24 feet along said center line;

Thence N. $86^{\circ}-26'-07''$ W., 81.04 feet along said center line;

Thence S. $70^{\circ}-05'-24''$ W., 80.55 feet along said center line;

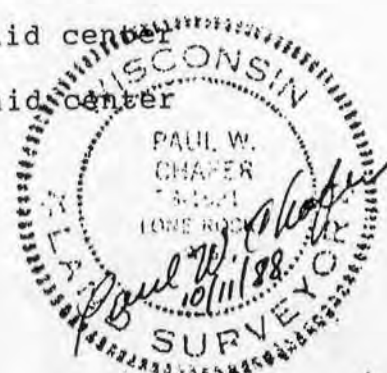

PLAT OF SURVEY
Sheet 2 of 3

SURVEY FOR: Roy Heading

Revised: October 10, 1988
October 4, 1988

Thence N. 57°-52'-56" W., 78.89 feet along said center line;
Thence N. 41°-19'-37" E., 50.74 feet along said center line;
Thence N. 79°-13'-23" E., 105.13 feet along said center line;
Thence N. 53°-28'-05" E., 149.77 feet along said center line;
Thence N. 5°-52'-07" W., 22.80 feet along said center line;
Thence N. 25°-25'-36" W., 205.50 feet along said center line to the point of beginning.

The above described parcel located partly in the Northeast Quarter (NE $\frac{1}{4}$) of the Southeast Quarter (SE $\frac{1}{4}$), and the Northwest Quarter (NW $\frac{1}{4}$) of the Southeast Quarter (SE $\frac{1}{4}$), and the Southeast Quarter (SE $\frac{1}{4}$) of the Southwest Quarter (SW $\frac{1}{4}$), all in Section 16, T. 8 N., R. 1 W., Grant County, Wisconsin and containing 60.13 acres and being subject to all easements on record.

I certify that I have surveyed the above described property and that the following plat is a true representation thereof to the best of my knowledge and belief.



Paul W. Chafer 10/11/88
Paul W. Chafer S - 1521 date
Registered Land Surveyor
Rt. 1, Box 83
Lone Rock, Wisconsin 53556