

SURVEY PLAT

HOVELSRUD CONSULTING ASSOCIATES
ENGINEERING - LAND SURVEYING
RICHLAND COUNTY BANK BUILDING
RICHLAND CENTER, WISCONSIN 53581

SURVEY FOR: Marvin Hipenbecker

March 9, 1972

Sheet 1 of 1

A SURVEY of a PARCEL of LAND Described as Follows:

Commencing at the Northeast Corner of Section 16, T. 8 N., R. 1 W., Grant County, Wisconsin;

Thence West 3,049.72 feet along the North Line of said Section 16 to a point in the Centerline of a Town Road and the point of beginning;

Thence West, 440.00 feet along said North Line and said Centerline;
Thence South, 198.00 feet;
Thence East, 440.00 feet;
Thence North, 198.00 feet to the point of beginning;

The above described parcel of land being located in the NE $\frac{1}{4}$, NW $\frac{1}{4}$, Section 16, T. 8 N., R. 1 W., Grant County, Wisconsin, and containing 2.0 acres and being subject to any conveyances for roadway purposes.

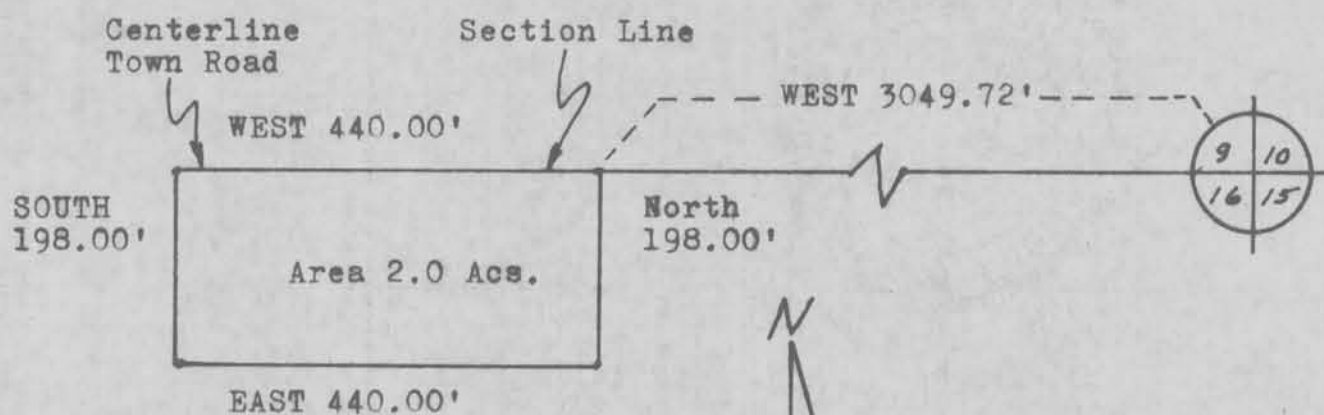

Parcel located in the NE $\frac{1}{4}$, NW $\frac{1}{4}$, Section 16, T 8 N, R 1 W, Grant County, Wisconsin.

I certify that I have surveyed the above described parcel of land and that the above Plat is an accurate survey and a true representation thereof and correctly shows the exterior boundary line of said parcel and the correct measurements thereof.

Richland Center, Wisconsin
March 9, 1972

Herman J. Hovelsrud
Herman J. Hovelsrud
Registered Land Surveyor S-749

