

Office of

Michael C. McMillin

Registered Land Surveyor
Certified Soil Tester
County Surveyor



583 North Main Street
Richland Center, Wisconsin 53581

Telephone: 608-647-3815

SURVEY FOR: Marvin Hipenbecker

Sheet 1 of 1

January 16, 1984

A SURVEY of a PARCEL of LAND DESCRIBED as FOLLOWS:

Commencing at the Northwest Corner of the Northwest Quarter of Section 16, Township 8 North, Range 1 West, Grant County, Wisconsin; thence East 926.10 feet and thence South 1891.70 feet to the centerline of a town road and the POINT of BEGINNING:

Thence S 62° 30' W, 230.50 feet along said centerline; thence S 52° 10' W, 100.00 feet along said centerline; thence N 55° W, 300.00 feet; thence N 35° E, 300.00 feet; thence S 55° E, 435.95 feet to the point of beginning.

Said parcel located in the Southwest Quarter of the Northwest Quarter of Said Section 16

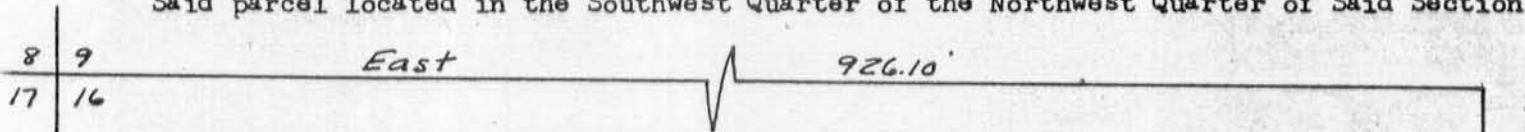

Said parcel contains 2.5 acres and is subject to conveyances for town road purposes.

I certify that I have surveyed the above described parcel of land and that the plat is a true and accurate representation thereof to the best of my knowledge and belief.

Michael C. McMillin
 Michael C. McMillin,
 Registered Land Surveyor
 S-1179

