

SURVEY PLAT

H. J. HOVELSRUD
CIVIL ENGINEER-LAND SURVEYOR
RICHLAND CENTER, WISCONSIN



SURVEY FOR: Bert B. Marshall Agency

A SURVEY of a PARCEL of LAND Described as Follows:

The East 29.00 acres of the SE $\frac{1}{4}$, SW $\frac{1}{4}$, Section 12, T. 8 N., R. 1 W., Grant County, Wisconsin, more particularly described as follows:

Beginning at the Southeast Corner of the SE $\frac{1}{4}$, SW $\frac{1}{4}$, Section 12, T. 8 N., R. 1 W., Grant County, Wisconsin;

Thence North, 1320.00' along the East line of said SE $\frac{1}{4}$, SW $\frac{1}{4}$ to the Northeast Corner of said SE $\frac{1}{4}$, SW $\frac{1}{4}$;

Thence West, 957.00' along the North Line of said SE $\frac{1}{4}$, SW $\frac{1}{4}$;

Thence South, 1320.00' to the South line of said SE $\frac{1}{4}$, SW $\frac{1}{4}$;

Thence East, 957.00' along said South line to the point of beginning;

All of the above described parcel of land being located in the SE $\frac{1}{4}$, SW $\frac{1}{4}$, Section 12, T. 8 N., R. 1 W., Grant County, Wisconsin, and containing 29.00 acres.

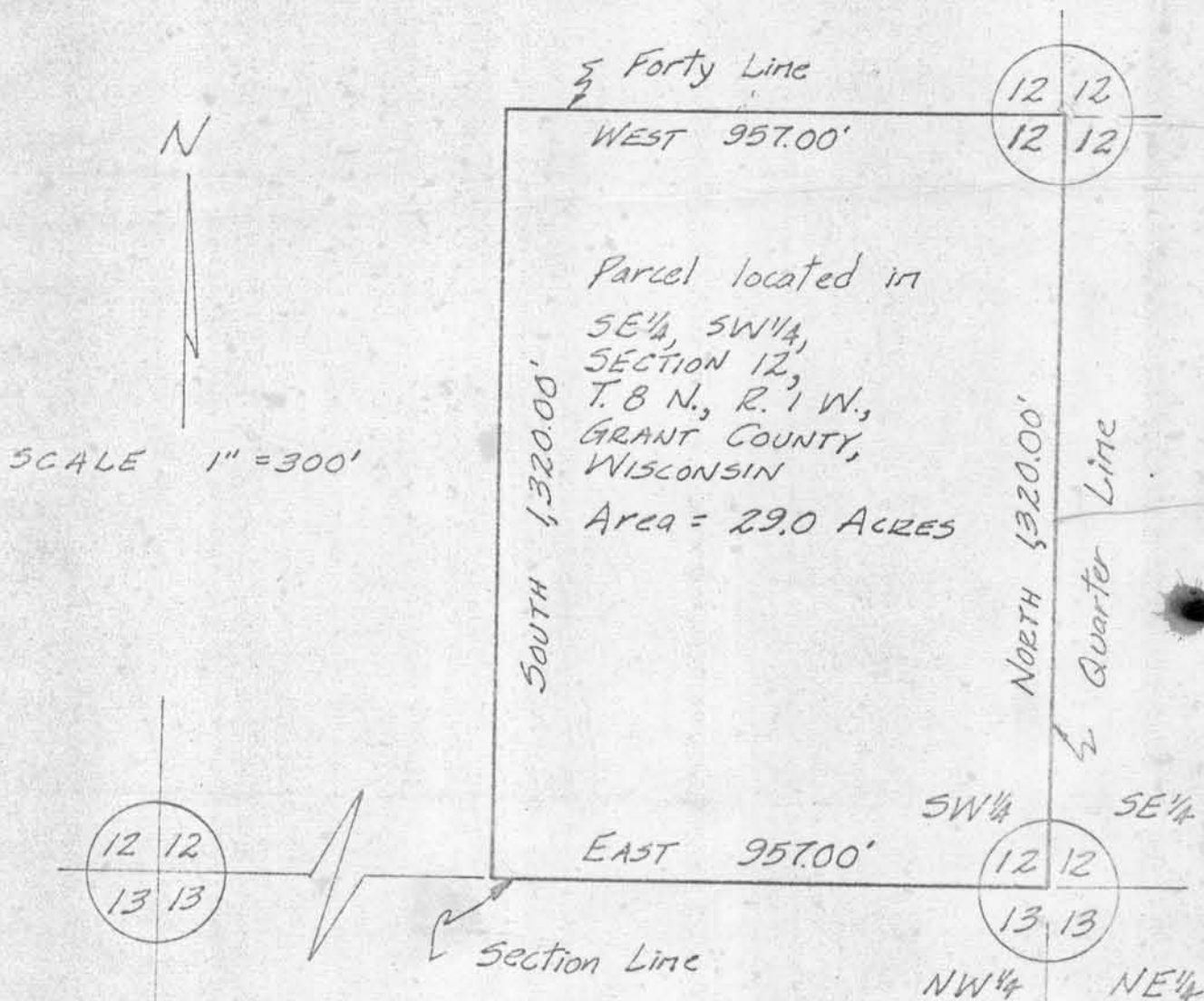

I certify that I have surveyed the above described Parcel of Land and that the above Plat is an accurate survey and a true representation thereof and correctly shows the exterior boundary lines of said Parcel and the correct measurements thereof.

March 5, 1966
Richland Center, Wisconsin

Herman J. Hovelsrud
Herman J. Hovelsrud
Registered Land Surveyor 8-749