

SURVEY PLAT

Survey for: John Hostetler

August 27, 1975

Sheet 2 of 2

Parcels located in the West Half of the Northwest Quarter,
Section 8, T 8 N, R 1 W, Grant County Wisconsin.

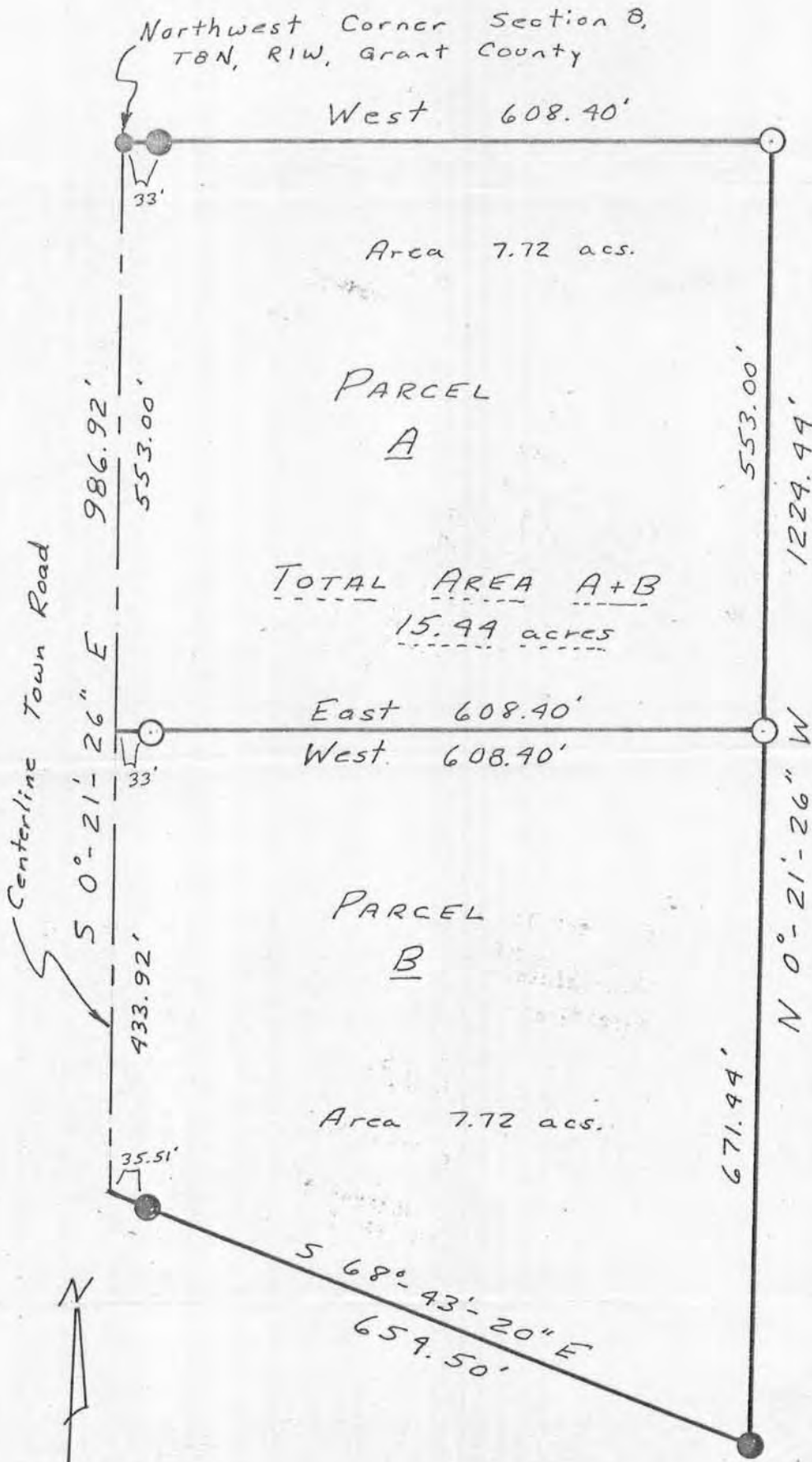

Scale 1" = 150'

LEGEND

- 1" x 24" Iron Pipe Placed
- 1" Iron Pipe Located
- Iron Rod Located

Michael C. McMillin
Michael C. McMillin
Registered Land Surveyor S-1179

SURVEY PLAT

Survey for: John Hostetler

August 27, 1975

Sheet 1 of 2

TOTAL AREA PARCEL A PLUS PARCEL B
A Survey of a Parcel of Land Described as Follows:

Beginning at the Northwest Corner of Section 8, T 8 N, R 1 W,
Grant County, Wisconsin;

Thence S $0^{\circ}-21'-26''$ E, 986.92 feet;

Thence S $68^{\circ}-43'-20''$ E, 654.50 feet;

Thence N $0^{\circ}-21'-26''$ W, 1224.44 feet;

Thence West 608.40 feet to the point of beginning.

The above described parcel of land being located in the West Half of the
NW $\frac{1}{4}$, Section 8, T 8 N, R 1 W, Grant County, Wisconsin and containing
15.44 acres.

PARCEL A

A Survey of a Parcel of Land Described as Follows:

Beginning at the Northwest Corner of Section 8, T 8 N, R 1 W,
Grant County, Wisconsin:

Thence S $0^{\circ}-21'-26''$ E, 553.00 feet;

Thence East 608.40 feet

Thence N $0^{\circ}-21'-26''$ W, 553.00 feet;

Thence West 608.40 feet to the point of beginning.

The above described parcel of land being located in the West Half of the
NW $\frac{1}{4}$, Section 8, T 8 N, R 1 W, Grant County, Wisconsin and containing
7.72 acres.

PARCEL B

A Survey of a Parcel of Land Described as Follows:

Commencing at the Northwest Corner of Section 8, T 8 N, R 1 W, Grant
County, Wisconsin, and thence S $0^{\circ}-21'-26''$ E, 553.00 feet to the point
of beginning;

Thence S $0^{\circ}-21'-26''$ E, 433.92 feet;

Thence S $68^{\circ}-43'-20''$ E, 654.50 feet;

Thence N $0^{\circ}-21'-26''$ W, 671.44 feet;

Thence West 608.40 feet to the point of beginning.

The above described parcel of land being located in the West Half of the
NW $\frac{1}{4}$, Section 8, T 8 N, R 1 W, Grant County, Wisconsin and containing
7.72 acres.

I certify that I have surveyed the above described parcels of land and that the
following plat is an accurate representation thereof.

Richland Center, Wisconsin

August 29, 1975

Michael C. McMullin
Michael C McMullin
Registered Land Surveyor S-1179