

SURVEY PLAT

FOR: John Hestler

Sheet 1 of 1

07 January, 1977

A DESCRIPTION of a PARCEL of LAND as DESCRIBED as FOLLOWS:

Commencing at the Northeast Corner of the Northwest Quarter, Section 8, Township 8 North, Range 1 West, Grant County, Wisconsin; thence S $1^{\circ} 10' 55''$ E, 1526.72 feet along the East line of said Northwest Quarter to the point of beginning;

Thence S $1^{\circ} 10' 55''$ E, 316.0 feet along said East line to the northerly Right of Way of Wisconsin State Trunk Highway "133";

Thence N $89^{\circ} 31' 53''$ W, 275.0 feet along said right of way;

Thence N $1^{\circ} 10' 55''$ W, 316.0 feet;

Thence S $89^{\circ} 31' 53''$ E, 275.0 feet to the point of beginning.

The above described parcel of land being located in the Southeast Quarter of the Northwest Quarter, Section 8, Township 8 North, Range 1 West, Grant County, Wisconsin, containing 2 acres and being subject to a two (2) rod wide easement for Right of Way purposes along the East side thereof.

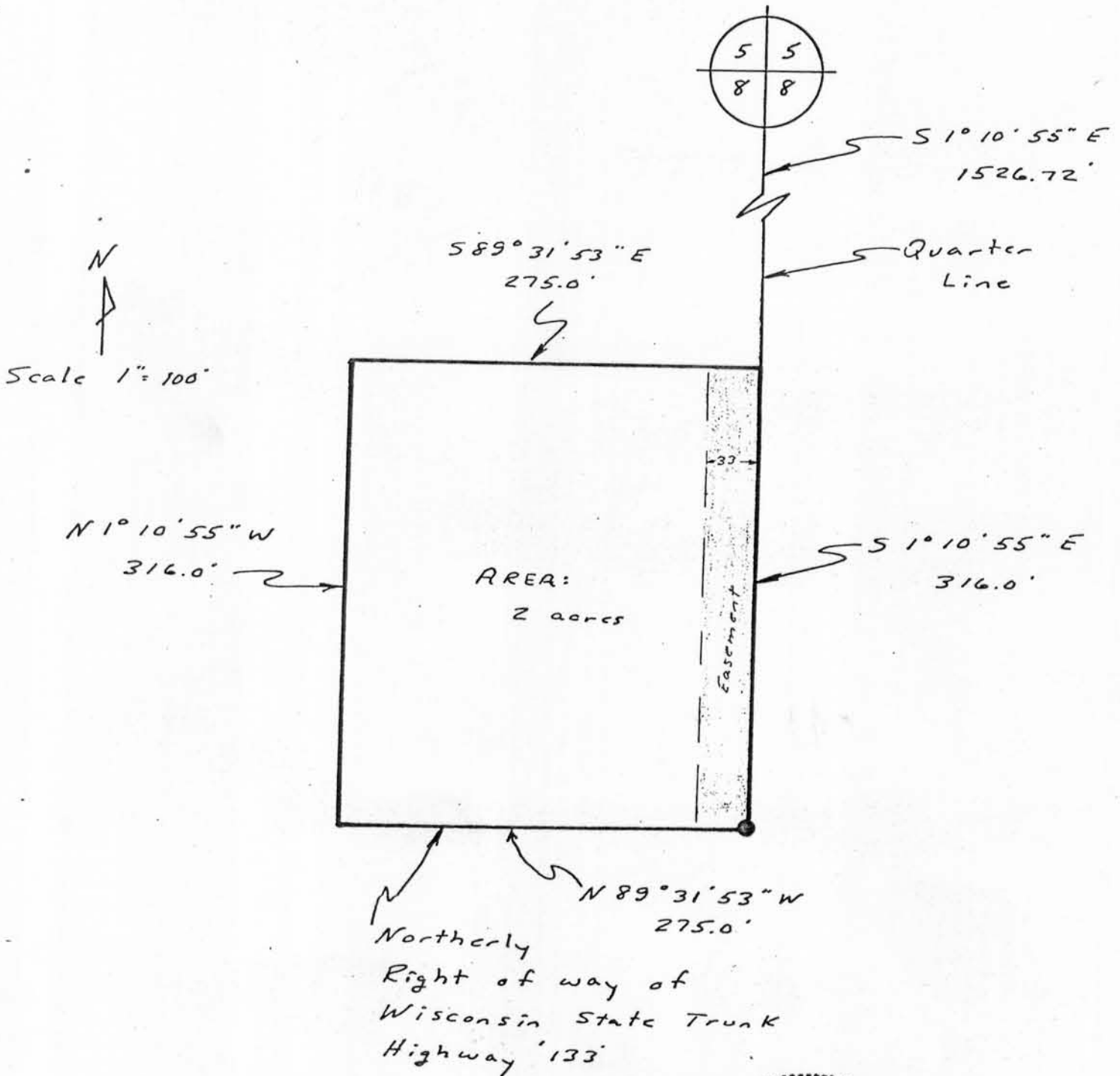

Michael C. McMILLIN
MICHAEL C. McMILLIN
Registered Land Surveyor S-1159
WISCONSIN
LAND SURVEYOR
MICHIGAN CENTER
WIS.