

# SURVEY PLAT

HOVELSRUD CONSULTING ASSOCIATES  
ENGINEERING - LAND SURVEYING  
RICHLAND COUNTY BANK BUILDING  
RICHLAND CENTER, WISCONSIN 53581

Sheet 1 of 2

SURVEY FOR: John Hostetler

June 1, 1970

A SURVEY of a PARCEL of LAND Described as Follows:

Commencing at the Northwest Corner of the Northwest Quarter of Section 8, T. 8 N., R. 1 W., Town of Muscoda, Grant County, Wisconsin, thence S  $0^{\circ}-21'-26''$  E, 1,309.66 feet along the West Line of said Section 8 to the Northerly right-of-way of Wisconsin State Trunk Highway 133; and thence S  $68^{\circ}-43'-20''$  E, 35.51 feet along said Northerly right-of-way to the point of beginning;

Thence S  $68^{\circ}-43'-20''$  E, 250.00 feet along said Northerly right-of-way;

Thence N  $21^{\circ}-16'-40''$  E, 300.00 feet;

Thence N  $68^{\circ}-43'-20''$  W, 368.99 feet;

Thence S  $0^{\circ}-21'-26''$  E, 322.74 feet to the point of beginning;

All of the above described parcel of land being located in the Western Part of the NW $\frac{1}{4}$  of Section 8, T. 8 N., R. 1 W., Town of Muscoda, Grant County, Wisconsin, and containing 2.13 acres.

I certify that I have surveyed the above described parcel of land and that the following Plat is an accurate survey and a true representation thereof and correctly shows the exterior boundary lines of said parcel and the correct measurements thereof.

Richland Center, Wisconsin  
June 1, 1970

*Herman J. Hovelsrud*  
Herman J. Hovelsrud  
Registered Land Surveyor S-749



# SURVEY PLAT

HOVELSRUD CONSULTING ASSOCIATES  
ENGINEERING - LAND SURVEYING  
RICHLAND COUNTY BANK BUILDING  
RICHLAND CENTER, WISCONSIN 53581



PARCEL OF LAND LOCATED IN THE  
WESTERN PART OF THE NW  $\frac{1}{4}$  OF SECTION  
8, T. 8 N., R. 1 W.,  
TOWN OF MUSCODA, GRANT COUNTY,  
WISCONSIN

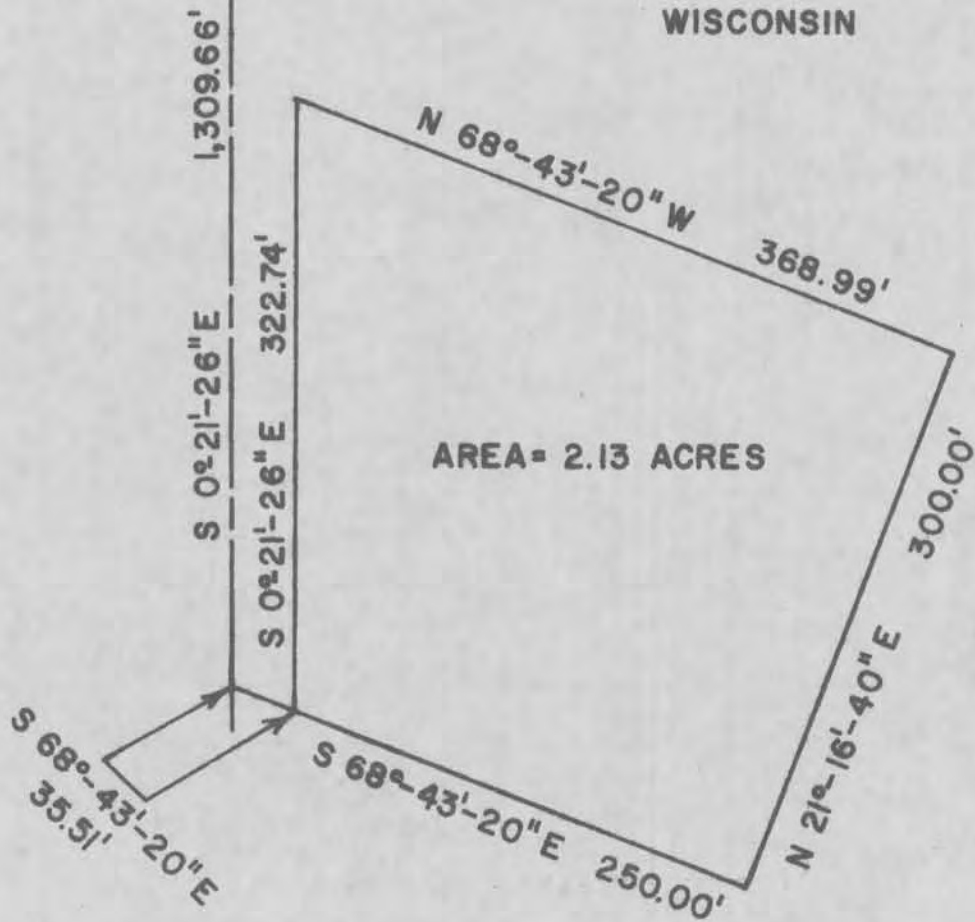

SCALE 1"=100'

# SURVEY PLAT

HOVELSRUD CONSULTING ASSOCIATES  
ENGINEERING - LAND SURVEYING  
RICHLAND COUNTY BANK BUILDING  
RICHLAND CENTER, WISCONSIN 53581

Sheet 1 of 2

SURVEY FOR: John Hostetler

June 1, 1970

A SURVEY of a PARCEL of LAND Described as Follows:

Commencing at the Northwest Corner of the Northwest Quarter of Section 8, T. 8 N., R. 1 W., Town of Muscoda, Grant County, Wisconsin, thence S  $0^{\circ}-21'-26''$  E, 1,309.66 feet along the West Line of said Section 8 to the Northerly right-of-way of Wisconsin State Trunk Highway 133; and thence S  $68^{\circ}-43'-20''$  E, 35.51 feet along said Northerly right-of-way to the point of beginning;

Thence S  $68^{\circ}-43'-20''$  E, 250.00 feet along said Northerly right-of-way;

Thence N  $21^{\circ}-16'-40''$  E, 300.00 feet;

Thence N  $68^{\circ}-43'-20''$  W, 368.99 feet;

Thence S  $0^{\circ}-21'-26''$  E, 322.74 feet to the point of beginning;

All of the above described parcel of land being located in the Western Part of the NW $\frac{1}{4}$  of Section 8, T. 8 N., R. 1 W, Town of Muscoda, Grant County, Wisconsin, and containing 2.13 acres.

I certify that I have surveyed the above described parcel of land and that the following Plat is an accurate survey and a true representation thereof and correctly shows the exterior boundary lines of said parcel and the correct measurements thereof.

Richland Center, Wisconsin  
June 1, 1970

*Herman J. Hovelsrud*  
Herman J. Hovelsrud  
Registered Land Surveyor S-749

