

SURVEY PLAT

**HOVELSRUD CONSULTING ASSOCIATES
ENGINEERING - LAND SURVEYING
RICHLAND COUNTY BANK BUILDING
RICHLAND CENTER, WISCONSIN 53581**

SURVEY FOR: Gale Taylor

March 20, 1973

Sheet 1 of 1

Parcel located in the East One-half (E 1/2) of the Southeast Quarter (SE 1/4) of Section 9, T. 8 N., R. 1 W., Grant County, Wisconsin.

LEGEND:

○ 3/4" Ø X 24" Reinforcing Bar Placed.

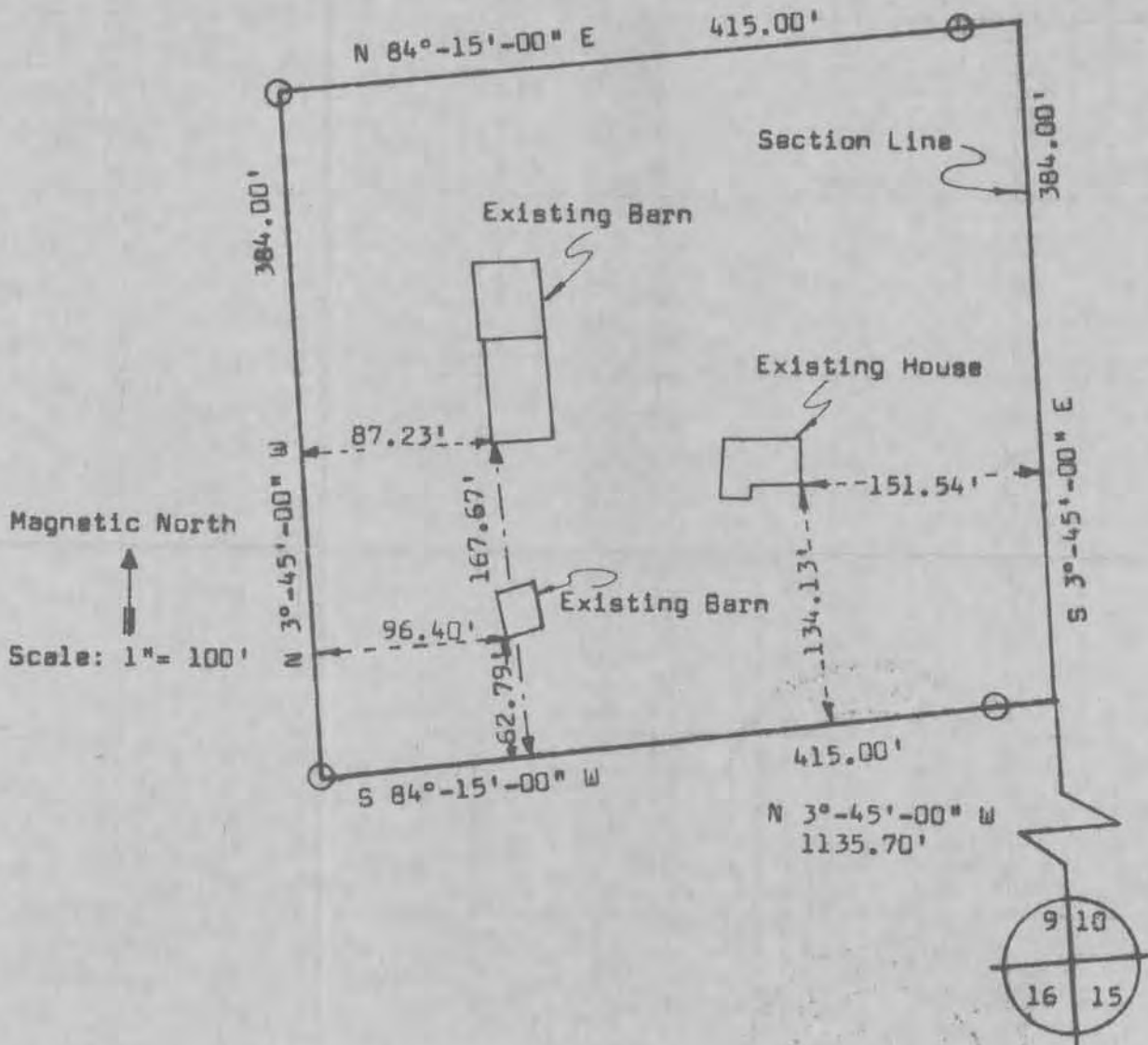

I certify that I have surveyed the above described parcel of land and that the above Plat is an accurate survey and true representation thereof and correctly shows the exterior boundary lines of said parcel and the correct measurements thereof, and that there are no improvements that encroach upon said boundary lines.

Richland Center, Wisconsin
March 20, 1973

Herman J. Hovelsrud
Herman J. Hovelsrud
Registered Land Surveyor
S-749



1583.002

SURVEY PLAT

HOVELSRUD CONSULTING ASSOCIATES
ENGINEERING - LAND SURVEYING
RICHLAND COUNTY BANK BUILDING
RICHLAND CENTER, WISCONSIN 53581

SURVEY FOR: Gale Taylor

January 16, 1973

Sheet 2 of 2

Parcel Located in the East One-half ($E\frac{1}{2}$) of the Southeast Quarter ($SE\frac{1}{4}$) of Section 9, T.8 N., R.1 W., Grant County, Wisconsin.

Magnetic North



Scale: 1"=100'

LEGEND:

○ 3/4"Ø x 24" Reinforcing Bar Placed

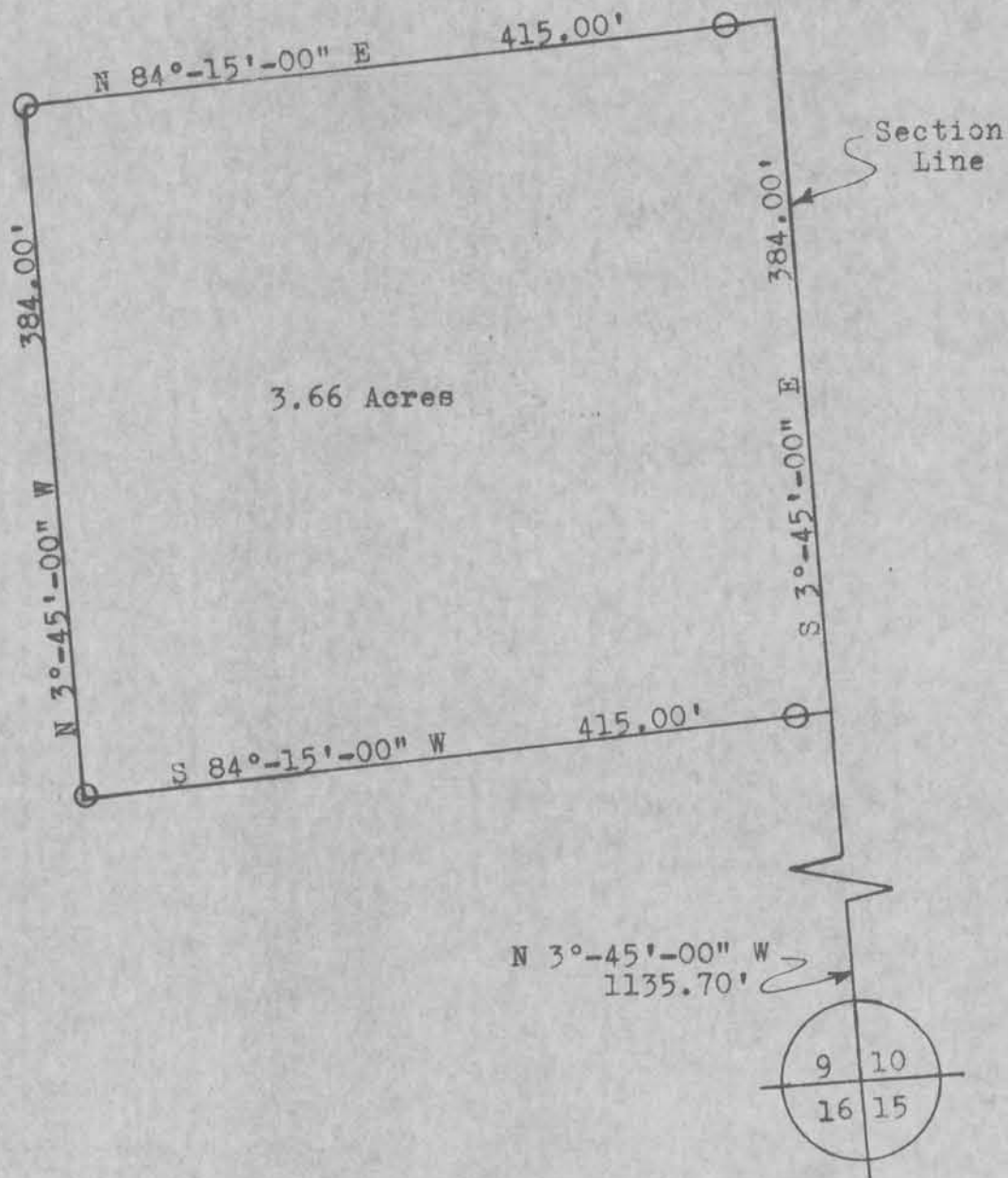

SURVEY PLAT

HOVELSRUD CONSULTING ASSOCIATES
ENGINEERING - LAND SURVEYING
RICHLAND COUNTY BANK BUILDING
RICHLAND CENTER, WISCONSIN 53581

SURVEY FOR: Gale Taylor

January 16, 1973

Sheet 1 of 2

A SURVEY of a PARCEL of LAND Described as Follows:

Commencing at the Southeast Corner of Section 9, T. 8 N., R. 1 W., Grant County, Wisconsin; Thence N 3°-45'-00" W, 1135.70 feet along the East Line of said Section 9 to the point of beginning;

Thence S 84°-15'-00" W, 415.00 feet;
Thence N 3°-45'-00" W, 384.00 feet;
Thence N 84°-15'-00" E, 415.00 feet to a point on the East Line of said Section 9;
Thence S 3°-45'-00" E, 384.00 feet along said East Line to the point of beginning;

The above described parcel of land being located in the East One-Half (E½) of the Southeast Quarter (SE¼) of Section 9, T. 8 N., R. 1 W., Grant County, Wisconsin, and containing 3.66 acres and being subject to conveyances for highway purposes.

I certify that I surveyed the above described parcel of land and that the following Plat is an accurate survey and a true representation thereof and correctly shows the exterior boundary lines of said parcel and the correct measurements thereof.

Richland Center, Wisconsin
January 16, 1973

Herman J. Hovelsrud
Registered Land Surveyor S-749

