

SURVEY PLAT

HOVELSRUD CONSULTING ASSOCIATES
ENGINEERING - LAND SURVEYING
RICHLAND COUNTY BANK BUILDING
RICHLAND CENTER, WISCONSIN 53581

Sheet 2 of 2

Survey for: Robert Griffin

February 2, 1972

Parcel located partly in the Southeast Quarter (SE $\frac{1}{4}$) of the Northwest Quarter (NW $\frac{1}{4}$) and partly in the Southwest Quarter (SW $\frac{1}{4}$) of the Northwest Quarter (NW $\frac{1}{4}$), all in Section 9, T. 8 N., R. 1 W., Grant County, Wisconsin.

LEGEND:

- — — roadway centerline
- 1" Ø X 24" iron pipe placed

N

Scale: 1" = 200'

Herman J. Hovelsrud
Herman J. Hovelsrud
Registered Land Surveyor S-749

Northeast corner of the Northwest Quarter (NW $\frac{1}{4}$) of Section 9.

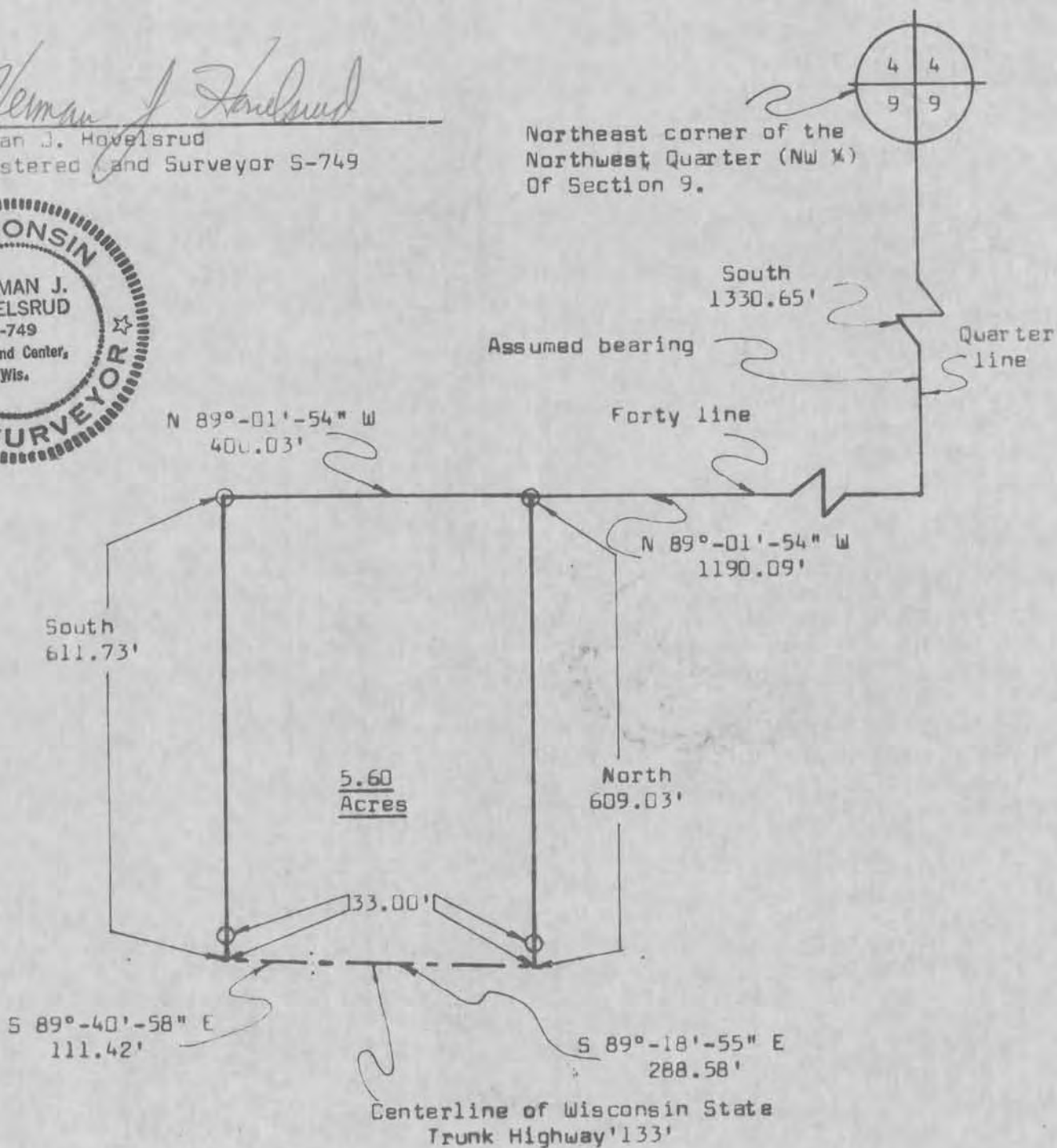

SURVEY PLAT

HOVELSRUD CONSULTING ASSOCIATES
ENGINEERING - LAND SURVEYING
RICHLAND COUNTY BANK BUILDING
RICHLAND CENTER, WISCONSIN 53581

SURVEY FOR: Robert Griffin

February 2, 1972

Sheet 1 of 2

A SURVEY of a PARCEL of LAND Described as Follows:

Commencing at the Northeast corner of the Northwest Quarter ($NW\frac{1}{4}$) of Section 9, T. 8 N., R. 1 W., Grant County, Wisconsin; Thence South, 1330.65 feet along the East line of said Northwest Quarter; Thence N $89^{\circ}-01'-54''$ W, 1190.09 feet along the North line of the Southeast Quarter ($SE\frac{1}{4}$) of said Northwest Quarter ($NW\frac{1}{4}$) to a 1 inch diameter iron pipe and the point of beginning;

Thence N $89^{\circ}-01'-54''$ W, 400.03 feet along said North line and the North line of the Southwest Quarter ($SW\frac{1}{4}$) of said Northwest Quarter ($NW\frac{1}{4}$) to a 1 inch diameter iron pipe;

Thence South, 611.73 feet to a point in the centerline of Wisconsin State Trunk Highway "133";

Thence S $89^{\circ}-40'-58''$ E, 111.42 feet to a point in said centerline;

Thence S $89^{\circ}-18'-55''$ E, 288.58 feet to a point in said centerline;

Thence North, 609.03 feet to the point of beginning;

The above described parcel of land being located partly in the Southeast Quarter ($SE\frac{1}{4}$) of the Northwest Quarter ($NW\frac{1}{4}$) and partly in the Southwest Quarter ($SW\frac{1}{4}$) of the Northwest Quarter ($NW\frac{1}{4}$), all in Section 9, T. 8 N., R. 1 W., Grant County, Wisconsin, and containing 5.60 acres and being subject to conveyances for roadway purposes.

I certify that I have surveyed the above described parcel of land and that the following Plat is an accurate survey and a true representation thereof and correctly shows the exterior boundary lines of said parcel and the correct measurements thereof.

Dated this 30th day
of July, 1974
Richland Center, Wisconsin

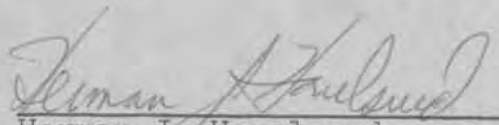
Herman J. Hovelsrud
Registered Land Surveyor S-749

