

SURVEY PLAT

HOVELSRUD CONSULTING ASSOCIATES
ENGINEERING - LAND SURVEYING
RICHLAND COUNTY BANK BUILDING
RICHLAND CENTER, WISCONSIN 53581

SURVEY FOR: Robert Griffin
(John Barnett)

February 2, 1972

Sheet 2 of 2

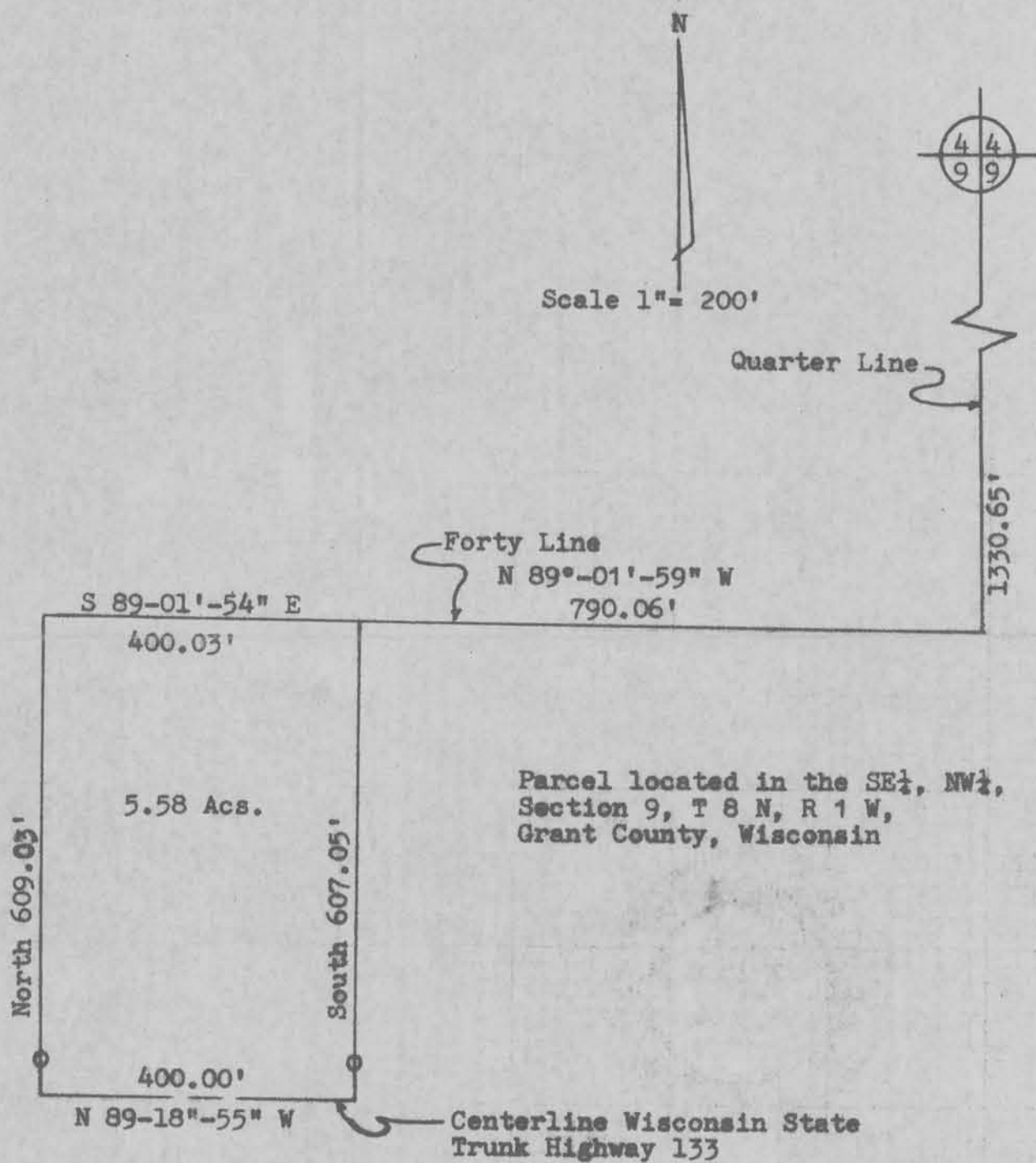

Legend

○ 1" x 24" Iron
Pipe Placed

SURVEY PLAT

HOVELSRUD CONSULTING ASSOCIATES
ENGINEERING - LAND SURVEYING
RICHLAND COUNTY BANK BUILDING
RICHLAND CENTER, WISCONSIN 53581

SURVEY FOR: Robert Griffin
(John Barnett)

February 2, 1972

Sheet 1 of 2

A SURVEY of a PARCEL of LAND Described as Follows:

Beginning at the Northeast Corner of the NW $\frac{1}{4}$ of Section 9, T. 8 N., R. 1 W., Grant County, Wisconsin; thence South, 1,330.65 feet along the East Line of said NW $\frac{1}{4}$; thence N 89°-01'-59" W, 790.06 feet along the North Line of the SE $\frac{1}{4}$ of said NW $\frac{1}{4}$ to the point of beginning;

Thence South, 607.05 feet to a point on the Centerline of Wisconsin State Trunk Highway 133;
Thence N 89°-18'-55" W, 400.00 feet along said Centerline;
Thence North, 609.03 feet to a point on the North Line of the SE $\frac{1}{4}$ of said NW $\frac{1}{4}$;
Thence S 89°-01'-54" E, 400.03 feet along said North Line to the point of beginning;

The above described parcel of land being located in the SE $\frac{1}{4}$ of the NW $\frac{1}{4}$ of Section 9, T. 8 N., R. 1 W., Grant County, Wisconsin, and containing 5.58 acres and being subject to conveyances for highway purposes.

I certify that I have surveyed the above described parcel of land and that the following Plat is an accurate survey and a true representation thereof and correctly shows the exterior boundary lines of said parcel and the correct measurements thereof.

Richland Center, Wisconsin
February 2, 1972

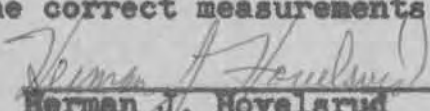
Herman J. Hovelsrud
Registered Land Surveyor S-749

