

SURVEY PLAT
WOODLAND CONSULTANTS, INC.

SURVEY FOR: Larry Arneson

May 15, 1980

Sheet 1 of 2

A SURVEY OF A LINE DESCRIBED AS FOLLOWS:

Commencing at an existing stone monument at the Southwest Corner of the Southeast Quarter (SE $\frac{1}{4}$) of Section 11, T. 8 N., R. 1 W., Grant County, Wisconsin; Thence North, 1676.64 feet; Thence East, 1079.43 feet; Thence N 54°-34'-00" E, 264.06 feet to an existing 1 inch diameter iron pipe and the point of beginning;

Thence N 0°-03'-00" W, 440.96 feet to an existing 1 inch diameter iron pipe;

Thence N 54°-35'-08" E, 24.95 feet to a 1 inch diameter iron pipe in an existing fenceline;

Thence N 0°-19'-14" E, 869.82 feet to a 1 inch diameter iron pipe on the Southerly right-of-way limit of the Chicago, Milwaukee, St. Paul & Pacific Railroad and the end of said line;

The above described line being located partly in the Northwest Quarter (NW $\frac{1}{4}$) of the Southeast Quarter (SE $\frac{1}{4}$) and partly in the Southwest Quarter (SW $\frac{1}{4}$) of the Northeast Quarter (NE $\frac{1}{4}$), all in Section 11, T. 8 N., R. 1 W., Grant County, Wisconsin;

I certify that I have surveyed the above described Line and that the following Plat is an accurate survey and a true representation thereof and correctly shows the correct measurements thereof to the best of my knowledge and belief.

Dated this 20th day
of May, 1980
Richland Center, Wisconsin

Kenneth A. Kerst, Jr.
Registered Land Surveyor S-1385



234.001

SURVEY PLAT

Survey for: Larry Arneson

May 15, 1980

Sheet 2 of 2

Located partly in the Northwest Quarter (NW 1/4) of the Southeast Quarter (SE 1/4) and partly in the Southwest Quarter (SW 1/4) of the Northeast Quarter (NE 1/4), all in Section 11, T. 8 N., R. 1 W., Grant County, Wisconsin.

Wisconsin State Trunk
Highway "133"

Chicago, Milwaukee, St. Paul
& Pacific Railroad

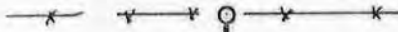

Scale: 1" = 200'

LEGEND:

- 1" Diameter iron pipe found.
- 1" Diameter x 24" iron pipe weighing 1.13 lbs. lin. ft. placed.
- x— Existing fence line.
- Stone monument found.

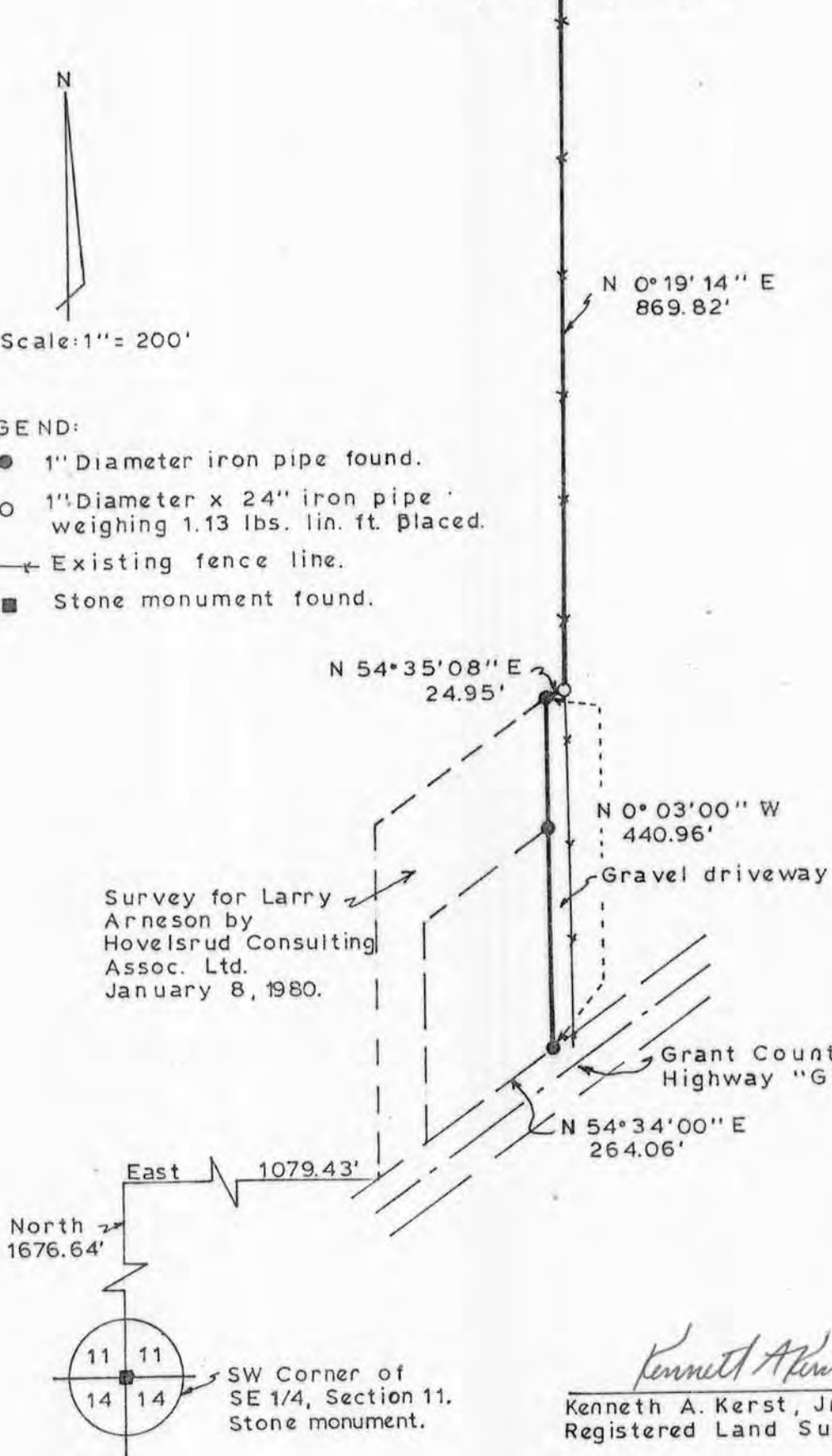

Survey for Larry Arneson by
Hovelsrud Consulting
Assoc. Ltd.
January 8, 1980.



Kenneth A. Kerst, Jr.

Kenneth A. Kerst, Jr.
Registered Land Surveyor S-1385

WOODLAND CONSULTANTS, INC.

RICHLAND COUNTY BANK BUILDING, RICHLAND CENTER, WISCONSIN