

SURVEY PLAT

SURVEY FOR: Attorney Richard Binder Sheet 1 of 1

June 25, 1976

A SURVEY of a PARCEL of LAND DESCRIBED as FOLLOWS:

Beginning at the Northeast Corner of the Southeast Quarter of Section 11, Township 8 North, Range 1 West, Grant County, Wisconsin;

Thence West 82.44 feet to the centerline of a town road;

Thence S 54° 26' 32" W, 350.0 feet along said centerline;

Thence South 43.94 feet to the centerline of Grant County Highway 'G';

Thence N 83° 42' 35" E, 62.0 feet along said centerline;

Thence N 88° 15' 04" E, 305.68 feet along said centerline to the East Line

of Said Section 11

Thence North 231.35 feet along said east line to the point of beginning.

The above described parcel of land being located in the Northeast Quarter of the Southeast Quarter of Section 11, Township 8 North, Range 1 West, Grant County, Wisconsin, containing 1.3 acres and being subject to conveyances for highway purposes.

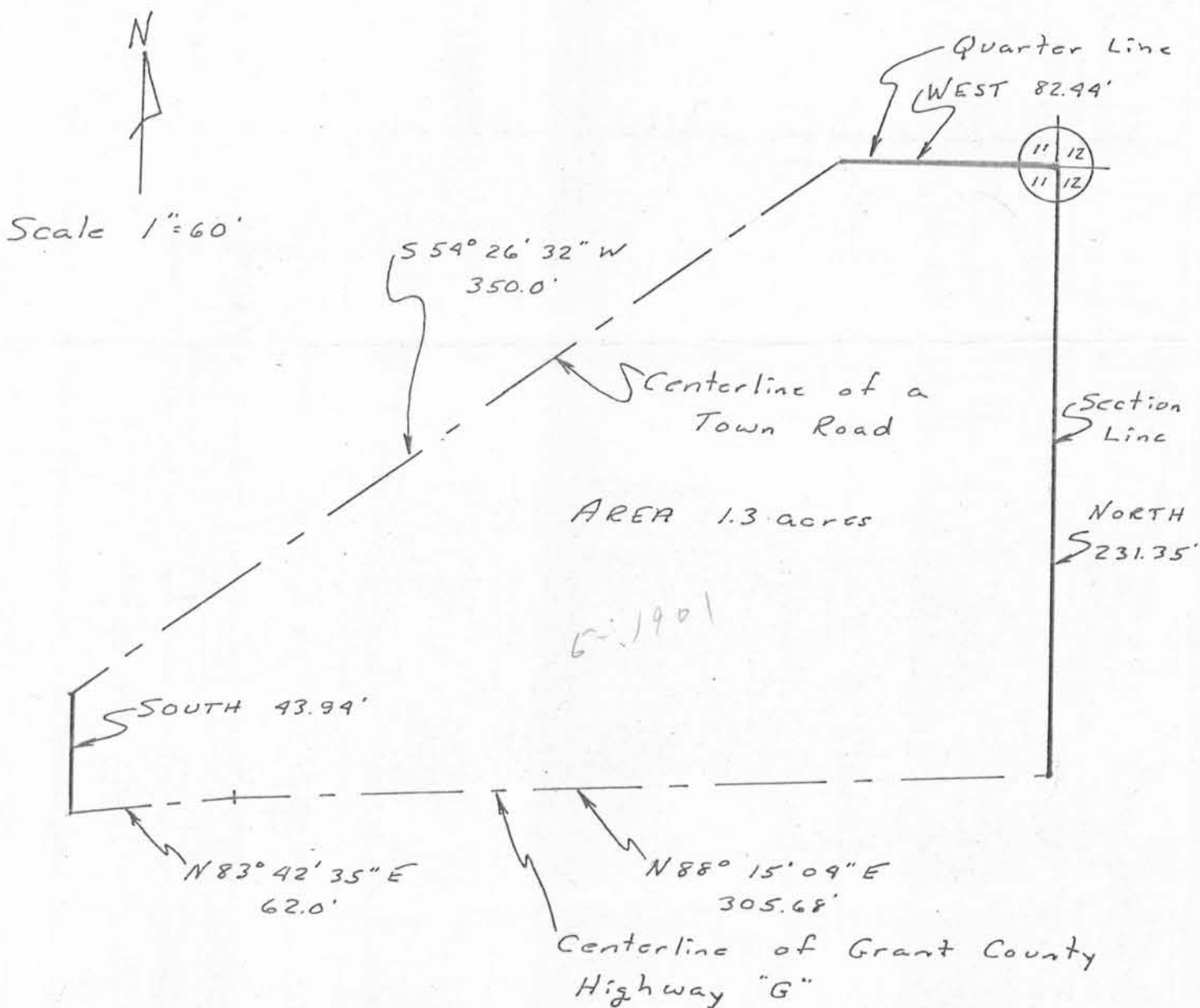

I certify that I have surveyed the above described parcel of land and that the above plat is a true representation thereof to the best of my knowledge and belief.

Michael C. McMinn
MICHAEL C. McMINN
Registered Land Surveyor S-179
RICHLAND CENTER
WIS.
LAND SURVEYOR