

SURVEY PLAT

HOVELSRUD CONSULTING ASSOCIATES
ENGINEERING - LAND SURVEYING
RICHLAND COUNTY BANK BUILDING
RICHLAND CENTER, WISCONSIN 53581

SURVEY FOR: J. Evans Barnett

November 13, 1971

Sheet 2 of 2

A SURVEY of a Road located partly in the NE $\frac{1}{4}$ of the NE $\frac{1}{4}$ of Section 14, and partly in the East $\frac{1}{2}$ of the SE $\frac{1}{4}$ of Section 11, T.8 N., R.1 W., Grant County, Wisconsin.

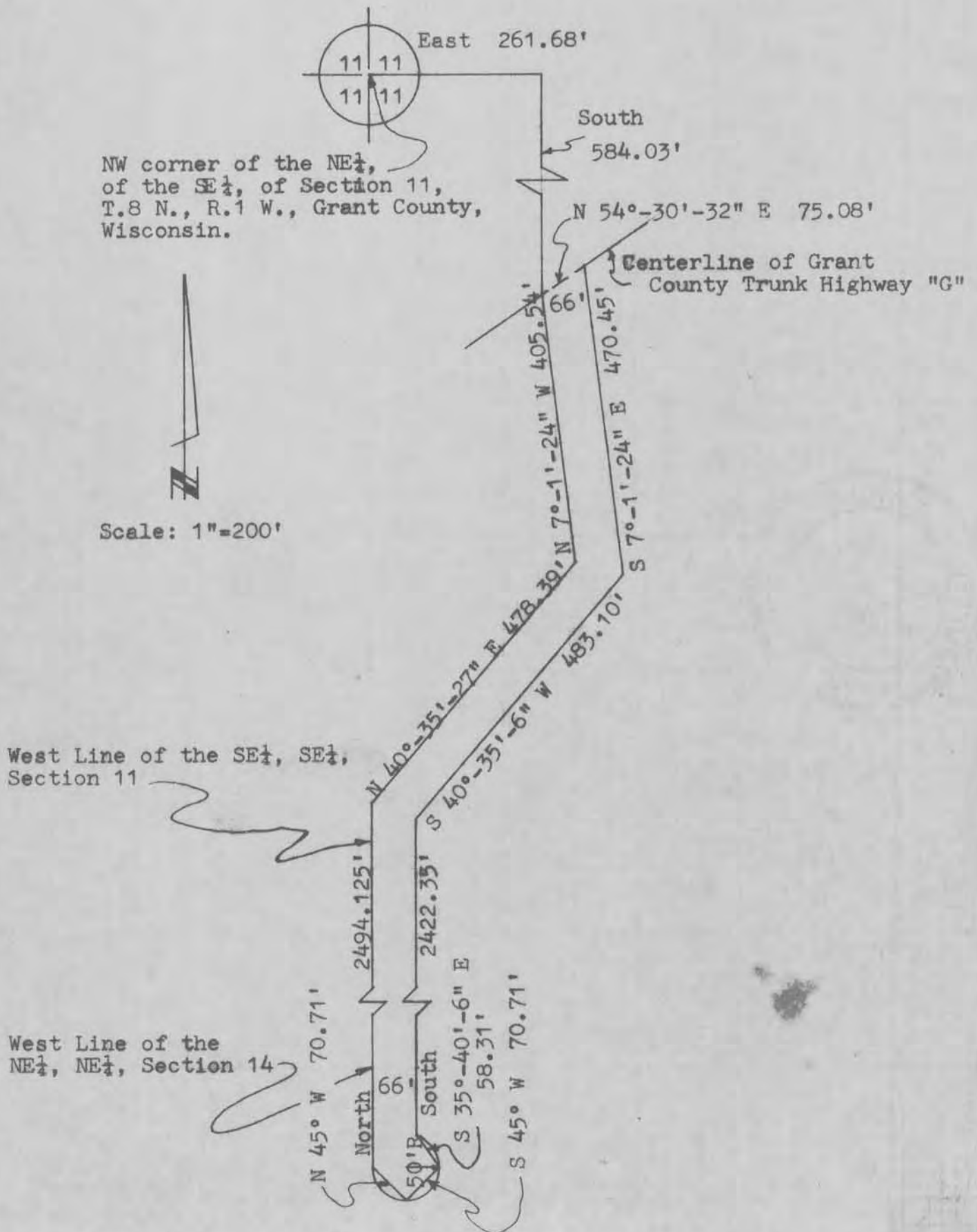

SURVEY PLAT

HOVELSRUD CONSULTING ASSOCIATES
ENGINEERING - LAND SURVEYING
RICHLAND COUNTY BANK BUILDING
RICHLAND CENTER, WISCONSIN 53581

SURVEY FOR: J. Evans Barnett
(Kuca)

November 13, 1971

Sheet 1 of 2

A SURVEY of a four rod right-of-way Described as follows:

Beginning at a point in the centerline of Grant County Trunk Highway "G" that is 261.68 feet East and 584.03 feet South of the Northwest Corner of the NE $\frac{1}{4}$ of the SE $\frac{1}{4}$, of Section 11, T. 8 N., R. 1 W., Grant County, Wisconsin;

Thence N 54°-30'-32" E, 75.08 feet along said centerline;
Thence S 7°-1'-24" E, 470.45 feet;
Thence S 40°-35'-6" W, 483.10 feet;
Thence South, 2,422.35 feet;
Thence S 35°-40'-6" E, 58.31 feet along a chord of a curve to the right; said curve having a radius of fifty feet;
Thence S 45° W, 70.71 feet along a chord of said curve;
Thence N 45° W, 70.71 feet along a chord of said curve to a point on the West line of the NE $\frac{1}{4}$ of the NE $\frac{1}{4}$ of Section 14;
Thence North 2,494.125 feet along the West line of the NE $\frac{1}{4}$, NE $\frac{1}{4}$ Section 14 and the West line of the SE $\frac{1}{4}$, SE $\frac{1}{4}$ Section 11;
Thence N 40°-35'-27" E, 478.39 feet;
Thence N 7°-1'-24" W, 405.54 feet to the point of beginning;

Said four rod right-of-way being located partly in the NE $\frac{1}{4}$ of the NE $\frac{1}{4}$ of Section 14, and partly in the East $\frac{1}{2}$ of the SE $\frac{1}{4}$ of Section 11, T. 8 N., R. 1 W., Grant County, Wisconsin.

I certify that I have surveyed the above described parcel of land and that the following Plat is an accurate survey and a true representation thereof and correctly shows the exterior boundary lines of said parcel and the correct measurements thereof.

Richland Center, Wisconsin
November 13, 1971

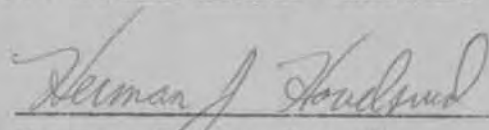

Herman J. Hovelsrud
Registered Land Surveyor S-749

