

# SURVEY PLAT

HOVELSRUD CONSULTING ASSOCIATES  
ENGINEERING - LAND SURVEYING  
RICHLAND COUNTY BANK BUILDING  
RICHLAND CENTER, WISCONSIN 53581

Sheet 2 of 2

Survey for: George L. Buhmeyer

October 8, 1975

Parcel located in the Southeast Quarter (SE ¼) of the Northeast Quarter (NE ¼) of Section 11, T. 8 N., R. 1 W., Grant County, Wisconsin.

LEGEND

- △ 3/4" diameter X 24" reinforcing bar placed, min. wt. 1.50 lbs./ lin. ft.
- ▲ 1 1/4" diameter reinforcing bar located

N  
↑  
Scale: 1" = 150'  
North referenced to the east line of Block 116, which has an assumed bearing of: North.

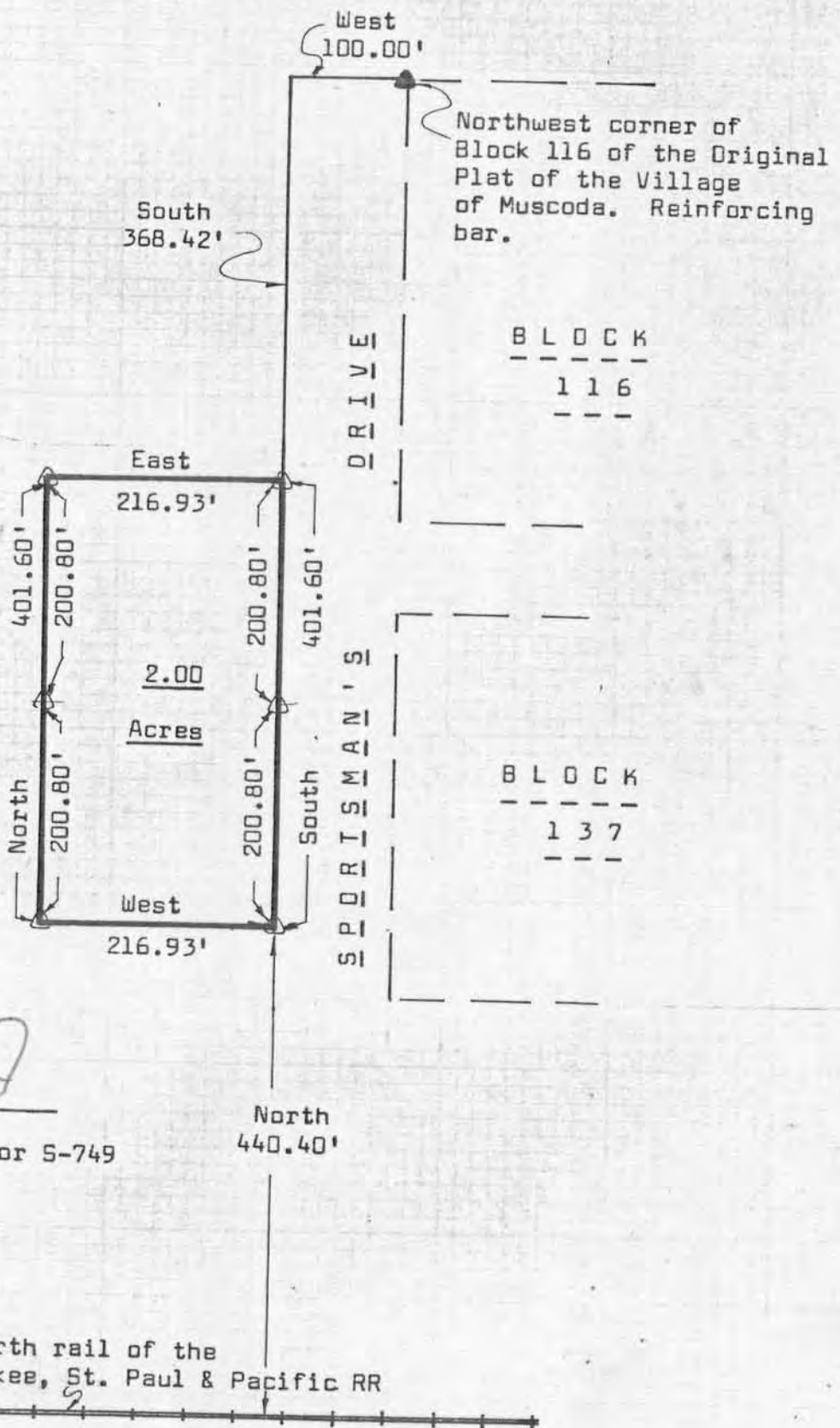

*Herman J. Hovelsrud*  
Herman J. Hovelsrud  
Registered Land Surveyor S-749

# SURVEY PLAT

HOVELSRUD CONSULTING ASSOCIATES  
ENGINEERING - LAND SURVEYING  
RICHLAND COUNTY BANK BUILDING  
RICHLAND CENTER, WISCONSIN 53581

SURVEY FOR: George L. Buhmeyer

October 8, 1975

Sheet 1 of 2

A SURVEY OF A PARCEL OF LAND DESCRIBED AS FOLLOWS:

Commencing at an existing  $1\frac{1}{4}$  inch diameter reinforcing bar at the Northwest corner of Block 116 of the Original Plat of the Village of Muscoda, T. 8 N., R. 1 W., Grant County, Wisconsin; Thence West, 100.00 feet; Thence South, 368.42 feet to a  $\frac{3}{4}$  inch diameter reinforcing bar and the point of beginning;

Thence South, 401.60 feet to a  $\frac{3}{4}$  inch diameter reinforcing bar that is 440.40 feet north of the north rail of the Chicago, Milwaukee, St. Paul and Pacific Railroad track;

Thence West, 216.93 feet to a  $\frac{3}{4}$  inch diameter reinforcing bar;

Thence North, 401.60 feet to a  $\frac{3}{4}$  inch diameter reinforcing bar;

Thence East, 216.93 feet to the point of beginning;

The above described parcel of land being located in the Southeast Quarter ( $SE\frac{1}{4}$ ) of the Northeast Quarter ( $NE\frac{1}{4}$ ) of Section 11, T. 8 N., R. 1 W., Grant County, Wisconsin, and containing 2.00 acres.

I certify that I have surveyed the above described parcel of land and that the following Plat is an accurate survey and a true representation thereof and correctly shows the exterior boundary lines of said parcel and the correct measurements thereof.

Dated this 13th day  
of October, 1975  
Richland Center, Wisconsin

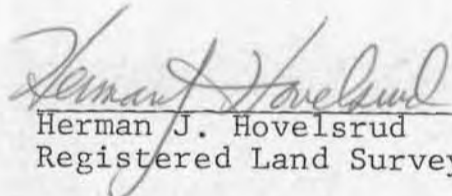
  
Herman J. Hovelsrud  
Registered Land Surveyor S-749

