

# SURVEY PLAT

SURVEY FOR: J. Evans Barnett (Barrett)  
Sheet 1 of 1

December 1, 1975

A SURVEY of a PARCEL of LAND DESCRIBED as FOLLOWS:

Commencing at the Southeast Corner of the Northeast Quarter of the Southeast Quarter of Section 11, Township 8 North, Range 1 West, Grant County, Wisconsin; thence South 338.03 feet; thence N 84° 39' 25" W, 640.43 feet to the point of beginning;

Thence N 80° 15' W, 238.0 feet;

Thence N 00° 55' 20" W, 976.02 feet to a point in the centerline of Grant County Trunk Highway "G";

Thence N 53° 43' 33" E, 235.63 feet along said centerline;

Thence S 21° 35' 22" E, 219.71 feet;

Thence N 71° 48' 07" E, 46.25 feet;

Thence S 03° 49' 09" W, 967.91 feet to the point of beginning.

The above described parcel of land being located partly in the Southeast Quarter of the Southeast Quarter and partly in the Northeast Quarter of the Southeast Quarter, all in Section 11, Township 8 North, Range 1 West, Grant County, Wisconsin, containing 6.64 acres and being subject to conveyances for highway purposes.

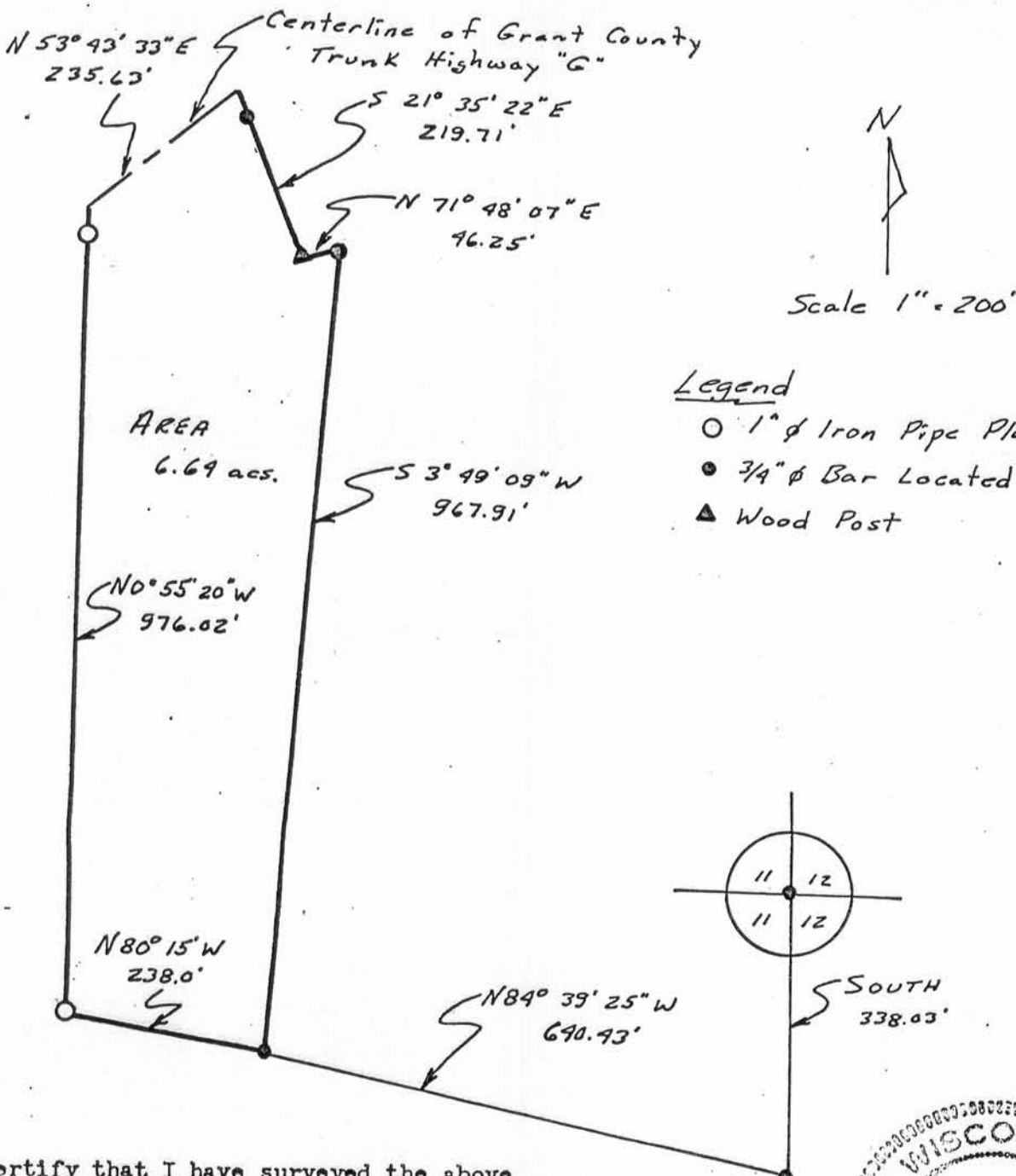

Legend

- 1"  $\phi$  Iron Pipe Placed
- 3/4"  $\phi$  Bar Located
- ▲ Wood Post

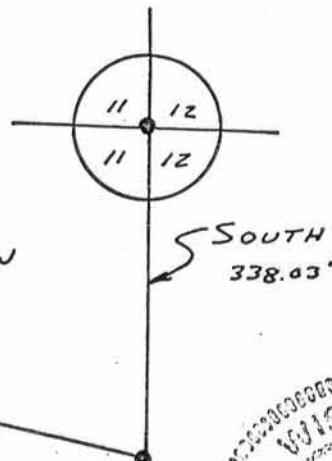

I certify that I have surveyed the above described parcel of land and that the above plat is an accurate and true representation thereof to the best of my knowledge and belief.

*Michael C. McMillin*  
 Michael C. McMillin WIS.  
 Registered Land Surveyor S-1179