

SURVEY PLAT

HOVELSRUD CONSULTING ASSOCIATES
ENGINEERING - LAND SURVEYING
RICHLAND COUNTY BANK BUILDING
RICHLAND CENTER, WISCONSIN 53581

SURVEY FOR: Don Goplin
Goplin Realty

July 27, 1972

Sheet 2 of 2

PARCEL LOCATED IN: SW $\frac{1}{4}$ of the NW $\frac{1}{4}$ of Section 10, T. 8 N., R.1 W.,
Grant County, Wisconsin

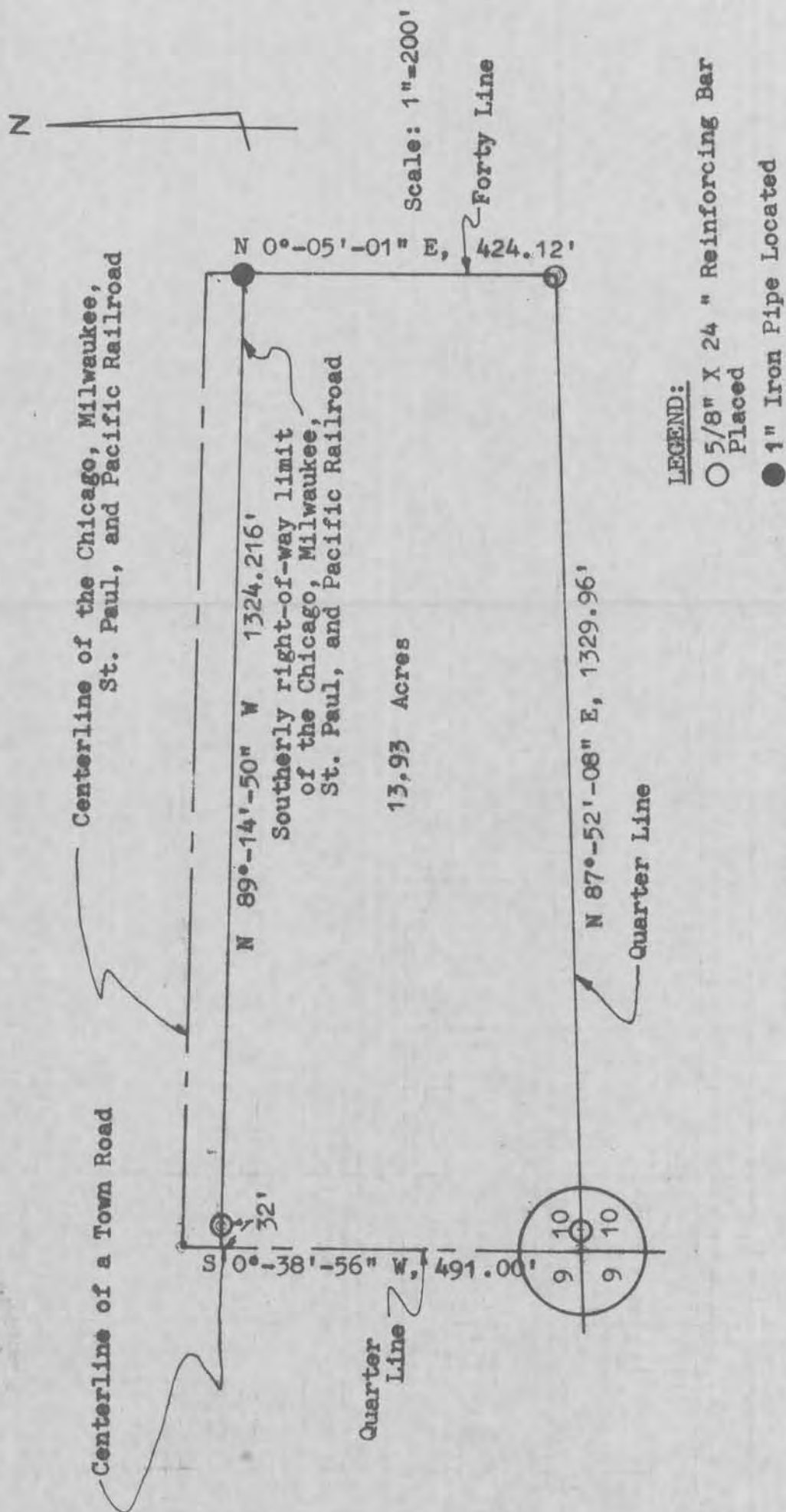

SURVEY PLAT

HOVELSRUD CONSULTING ASSOCIATES
ENGINEERING - LAND SURVEYING
RICHLAND COUNTY BANK BUILDING
RICHLAND CENTER, WISCONSIN 53581

SURVEY FOR: Don Goplin
Goplin Realty

July 27, 1972

Sheet 1 of 2

A SURVEY OF A PARCEL of LAND Described as follows:

Beginning at a point in the Centerline of a Town Road which is also the Southwest Corner of the NW $\frac{1}{4}$ of Section 10, T. 8 N., R. 1 W., Grant County, Wisconsin;

Thence N 87°-52'-08 E, 1329.96 feet along the South Line of said NW $\frac{1}{4}$ to the Southeast Corner of the SW $\frac{1}{4}$ of said NW $\frac{1}{4}$;

Thence N 0°-05'-01" E, 424.12 feet along the East Line of the SW $\frac{1}{4}$ of said NW $\frac{1}{4}$ to a point on the Southerly right-of-way limit of the Chicago, Milwaukee, St. Paul, and Pacific Railroad;

Thence N 89°-14'-50" W, 1324.22 feet along said right-of-way limit to a point in the Centerline of a Town Road which is also the West Line of said NW $\frac{1}{4}$;

Thence S 0°-38'-56" W, 491.00 feet along said Centerline to the point of beginning

The above described parcel of land being located in the SW $\frac{1}{4}$ of the NW $\frac{1}{4}$ of Section 10, T. 8 N., R. 1 W., Grant County, Wisconsin, and containing 13.93 acres and being subject to conveyances for highway purposes.

I certify that I have surveyed the above described parcel of land and that the above Plat is an accurate survey and a true representation thereof and correctly shows the exterior boundary lines of said parcel and the correct measurements thereof.

Richland Center, Wisconsin
July 27, 1972

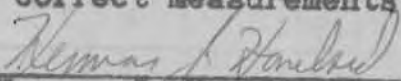
Herman J. Hovelsrud
Registered Land Surveyor S-749

