

SURVEY PLAT

HOVELSRUD CONSULTING ASSOCIATES
ENGINEERING - LAND SURVEYING
RICHLAND COUNTY BANK BUILDING
RICHLAND CENTER, WISCONSIN 53581

Survey for: Attorney J. Evans Barnett
Taylor Turkey Farm

July 30, 1970

Sheet 2 of 2

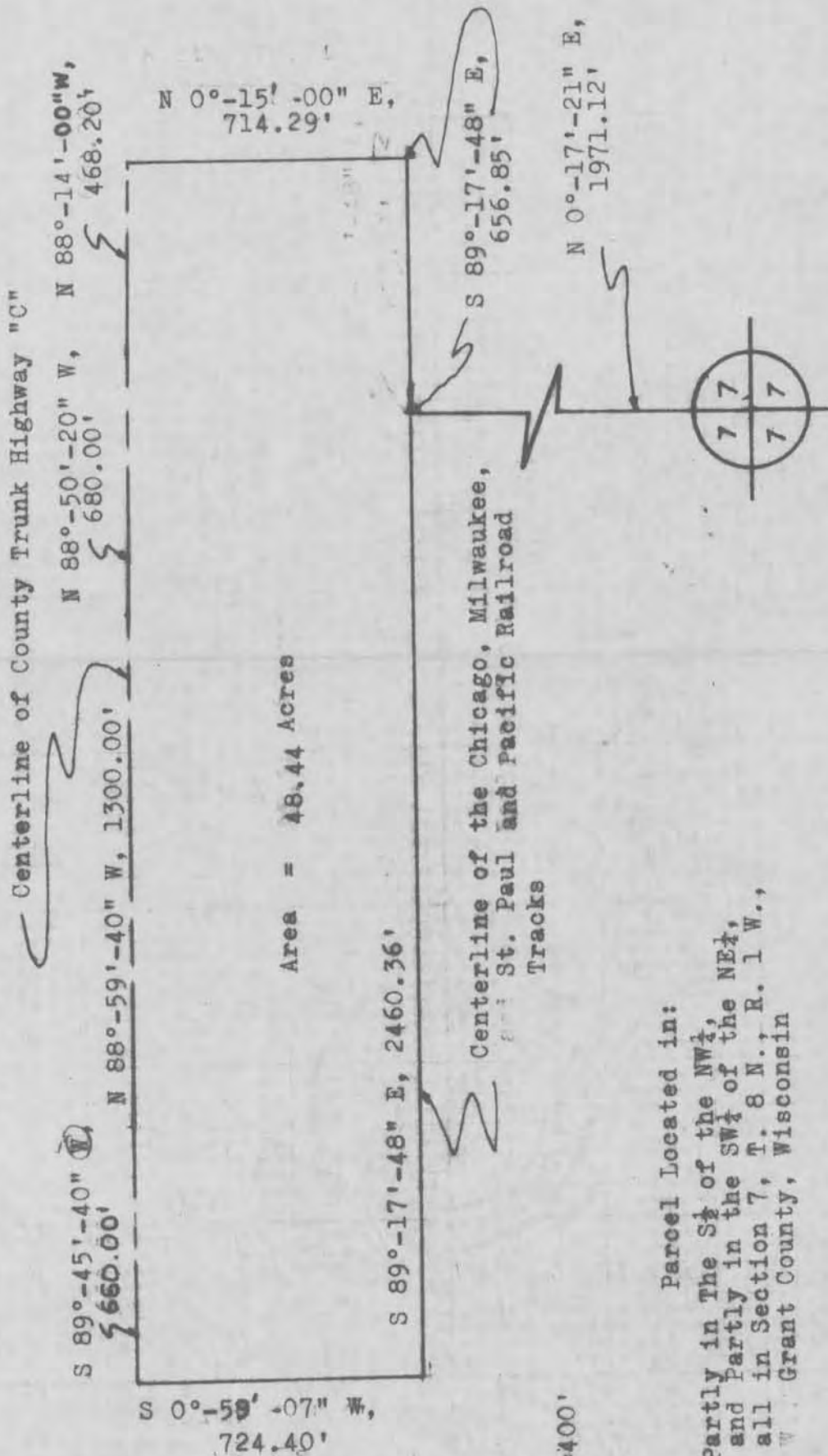

S 89°-45'-40" E, 660.00'

N 88°-59'-40" W, 1300.00'

N 88°-50'-20" W, 680.00'

N 88°-14'-00" W, 468.20'

N 0°-15'-00" E, 714.29'

S 89°-17'-48" E, 656.85'

N 0°-17'-21" E, 1971.12'

S 89°-17'-48" E, 2460.36'

S 0°-59'-07" W, 724.40'



Scale: 1"=400'

SURVEY PLAT

HOVELSRUD CONSULTING ASSOCIATES
ENGINEERING - LAND SURVEYING
RICHLAND COUNTY BANK BUILDING
RICHLAND CENTER, WISCONSIN 53581

Sheet 1 of 2

SURVEY FOR: Attorney J. Evans Barnett
Taylor Turkey Farm

July 30, 1970

A SURVEY of a PARCEL of LAND Described as Follows:

Commencing at the Southeast Corner of the NE $\frac{1}{4}$ of the SW $\frac{1}{4}$ of Section 7, T. 8 N., R. 1 W., Grant County, Wisconsin; thence N 0°-17'-21" E, 1,971.12 feet to the point of beginning in the Centerline of the tracks of the Chicago, Milwaukee, St. Paul and Pacific Railroad;

Thence S 89°-17'-48" E, 656.85 feet along the Centerline of said Railroad tracks;

Thence N 0°-15'-00" E, 714.29 feet to a point in the Centerline of County Trunk Highway "C";

Thence N 88°-14'-00" W, 468.20 feet along said Centerline;

Thence N 88°-50'-20" W, 680.00 feet along said Centerline;

Thence N 88°-59'-40" W, 1,300.00 feet along said Centerline;

Thence N 89°-45'-40" W, 660.00 feet along said Centerline;

Thence S 0°-59'-07" W, 724.40 feet along the West Line of Section 7, T. 8 N., R. 1 W., Grant County, Wisconsin, to a point in the Centerline of the tracks of the Chicago, Milwaukee, St. Paul and Pacific Railroad;

Thence S 89°-17'-48" E, 2,460.36 feet along the Centerline of said Railroad tracks to the point of beginning;

and being subject to the 50 foot wide right-of-way along the North side of the Centerline of the Chicago, Milwaukee, St. Paul and Pacific Railroad.

The above described parcel of land being located partly in the S $\frac{1}{2}$ of the NW $\frac{1}{4}$ and partly in the SW $\frac{1}{4}$ of the NE $\frac{1}{4}$, all in Section 7, T. 8 N., R. 1 W., Grant County, Wisconsin, and containing 48.44 acres.

I certify that I have surveyed the above described parcel of land and that the following Plat is an accurate survey and a true representation thereof and correctly shows the exterior boundary lines of said parcel and the correct measurements thereof.

Richland Center, Wisconsin
July 30, 1970

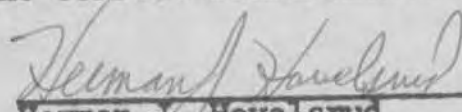
Herman J. Hovelsrud
Registered Land Surveyor S-749

