

SURVEY PLAT

HOVELSRUD CONSULTING ASSOCIATES
ENGINEERING - LAND SURVEYING
RICHLAND COUNTY BANK BUILDING
RICHLAND CENTER, WISCONSIN 53581

Survey for: Attorney J. Evans Barnett
Taylor Turkey Farm

July 30, 1970

Sheet 2 of 2
Centerline of the Chicago, Milwaukee,
St. Paul and Pacific Railroad Tracks

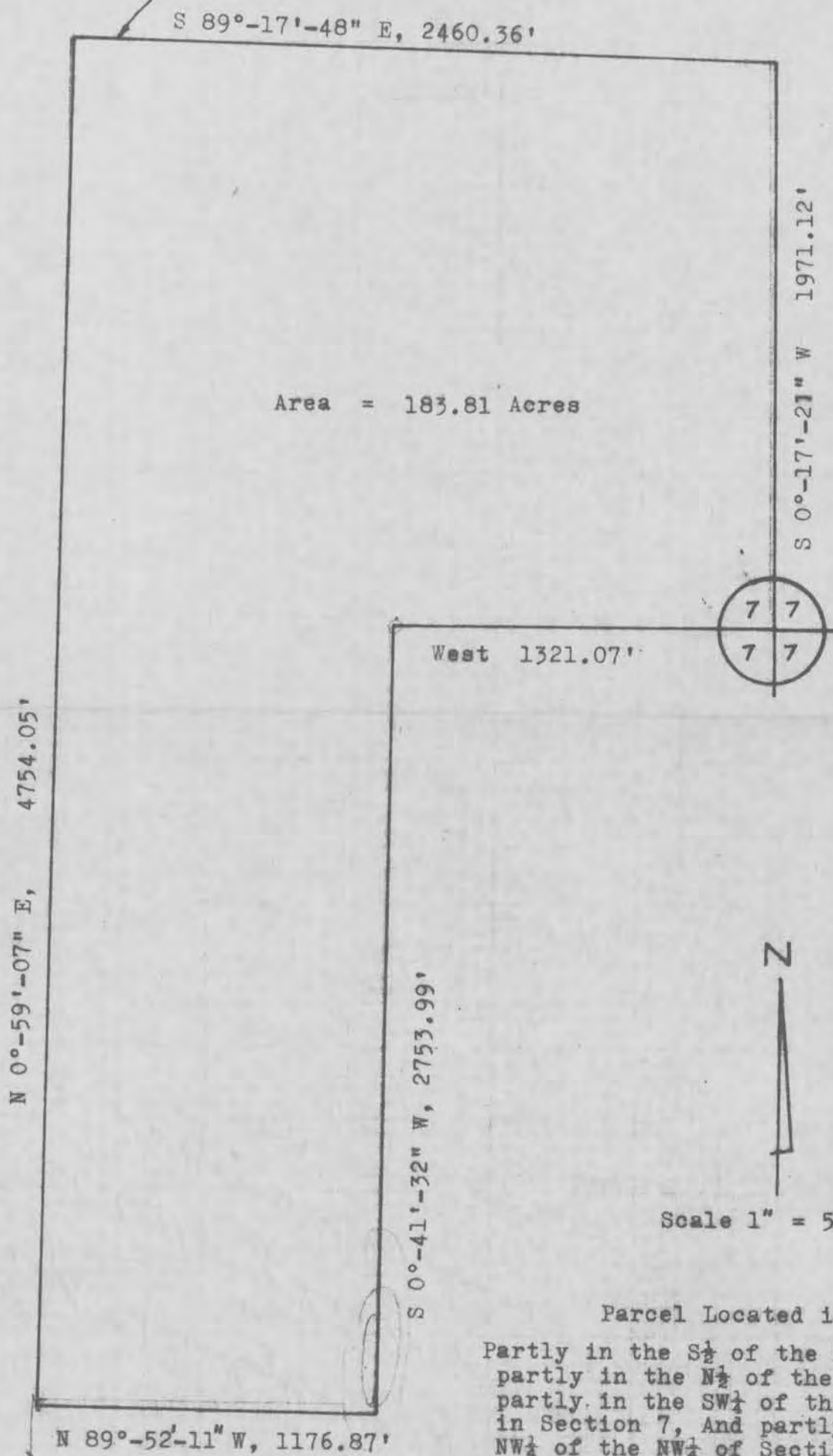

Parcel Located in:

Partly in the $S\frac{1}{2}$ of the $NW\frac{1}{4}$, and
partly in the $N\frac{1}{2}$ of the $SW\frac{1}{4}$, and
partly in the $SW\frac{1}{4}$ of the $SW\frac{1}{4}$, all
in Section 7, And partly in the
 $NW\frac{1}{4}$ of the $NW\frac{1}{4}$ of Section 18,
all in T.8 N., R. 1 W., Grant
County, Wisconsin

SURVEY PLAT

HOVELSRUD CONSULTING ASSOCIATES
ENGINEERING - LAND SURVEYING
RICHLAND COUNTY BANK BUILDING
RICHLAND CENTER, WISCONSIN 53581

Sheet 1 of 2

SURVEY FOR: Attorney J. Evans Barnett
Taylor Turkey Farm

July 30, 1970

A SURVEY of a PARCEL of LAND Described as Follows:

Beginning at the Southeast Corner of the NE $\frac{1}{4}$ of the SW $\frac{1}{4}$ of Section 7, T. 8 N., R. 1 W., Grant County, Wisconsin;

Thence West, 1,321.07 feet along the South Line of the NE $\frac{1}{4}$ of the SW $\frac{1}{4}$ of Section 7, T. 8 N., R. 1 W., Grant County, Wisconsin;

Thence S 0°-41'-32" W, 2,753.99 feet along the West Line of the SE $\frac{1}{4}$ of the SW $\frac{1}{4}$ of Section 7, and along the West Line of the NW $\frac{1}{4}$ of the NW $\frac{1}{4}$ of Section 18, all in T. 8 N., R. 1 W., Grant County, Wisconsin;

Thence N 89°-52'-11" W, 1,176.87 feet along the South Line of the NW $\frac{1}{4}$ of the NW $\frac{1}{4}$ of Section 18, T. 8 N., R. 1 W., Grant County, Wisconsin;

Thence N 0°-59'-07" E, 4,754.05 feet along the West Line of Section 18 and Section 7, T. 8 N., R. 1 W., Grant County, Wisconsin, to a point in the Centerline of the tracks of the Chicago, Milwaukee, St. Paul and Pacific Railroad;

Thence S 89°-17'-48" E, 2,460.36 feet along the Centerline of said Railroad tracks;

Thence S 0°-17'-21" W, 1,971.12 feet along the East Line of the SE $\frac{1}{4}$ of the NW $\frac{1}{4}$, and along the East Line of the NE $\frac{1}{4}$ of the SW $\frac{1}{4}$, all in Section 7, T. 8 N., R. 1 W., Grant County, Wisconsin, to the point of beginning;

and being subject to the 50 foot wide right-of-way along the South side of the Centerline of the Chicago, Milwaukee, St. Paul and Pacific Railroad.

The above described parcel of land being located partly in the S $\frac{1}{2}$ of the NW $\frac{1}{4}$, and partly in the N $\frac{1}{2}$ of the SW $\frac{1}{4}$, and partly in the SW $\frac{1}{4}$ of the SW $\frac{1}{4}$, all in Section 7, and partly in the NW $\frac{1}{4}$ of the NW $\frac{1}{4}$ of Section 18, all in T. 8 N., R. 1 W., Grant County, Wisconsin, and containing 183.81 acres.

I certify that I have surveyed the above described parcel of land and that the following Plat is an accurate survey and a true representation thereof and correctly shows the exterior boundary lines of said parcel and the correct measurements thereof.

Richland Center, Wisconsin
July 30, 1970

Herman J. Hovelsrud
Registered Land Surveyor S-749

