

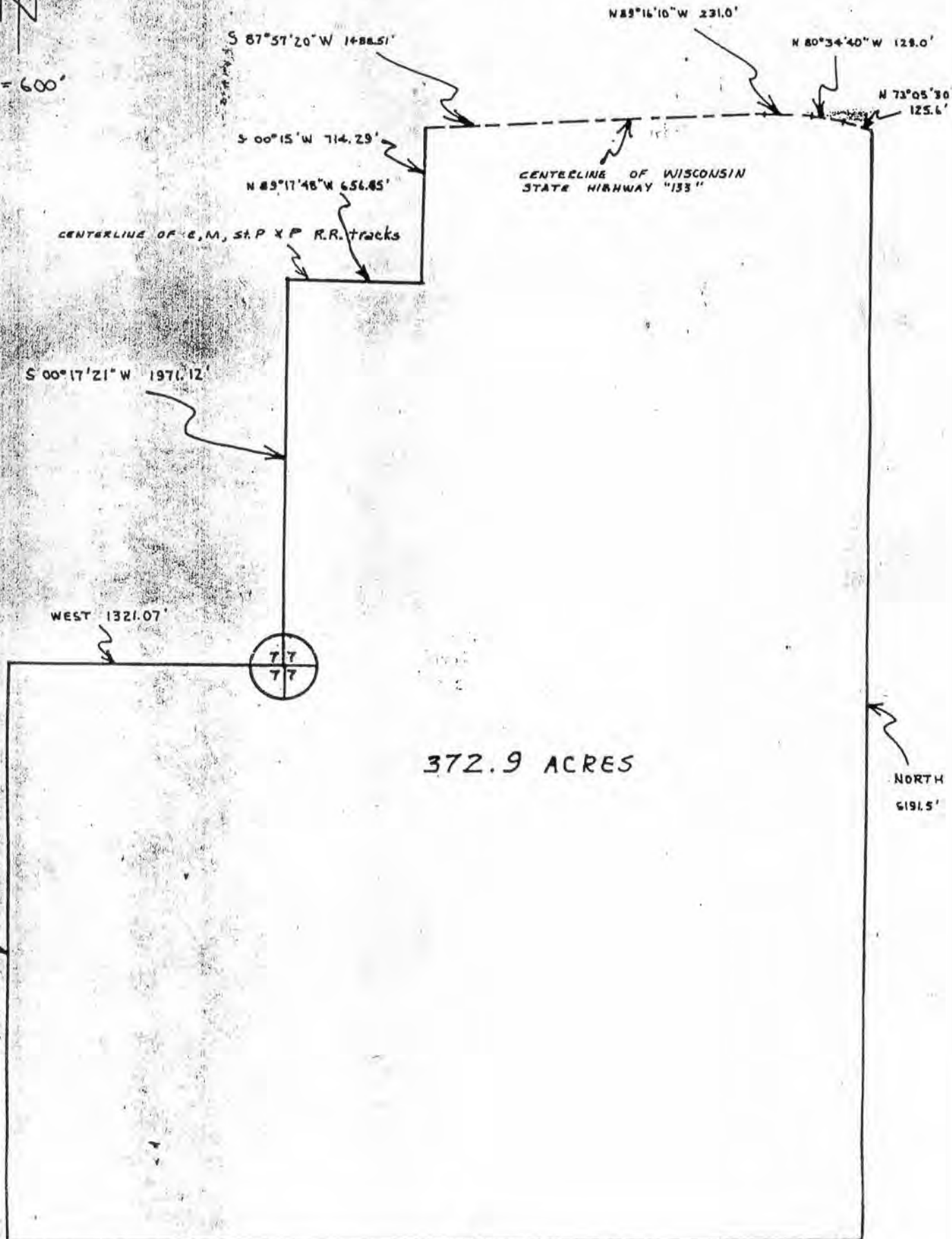

SCALE: 1" = 600'



S 87°57'20" W 1488.51'

N 89°16'10" W 231.0'

N 80°34'40" W 128.0'

N 73°05'30" 125.6'

S 00°15' W 714.29'

N 89°17'48" W 656.85'

CENTERLINE OF WISCONSIN STATE HIGHWAY "133"

CENTERLINE OF C.M. & ST.P. & P. R.R. tracks

S 00°17'21" W 1971.12'

WEST 1321.07'



372.9 ACRES

NORTH 6191.5'

S 00°41'32" W 2653.5'

EAST 3809.32'



Michael C. McMillin
MICHAEL C. McMILLIN
Registered Land Surveyor S-1179

Clark O'Hallas

December 05, 1978

SURVEY FOR: BOB GRIFFIN

Sheet 1 of 2

6-9834

A SURVEY of a PARCEL of LAND DESCRIBED as FOLLOWS:

BEGINNING at the Southeast Corner of the Northeast Quarter of the Southwest Quarter of Section 7, Township 8 North, Range 1 West, Grant County, Wisconsin;

Thence West 1321.07 feet;

Thence S 00° 41' 32" W, 2653.5 feet to the South line of the Northwest Quarter of the Northwest Quarter of Section 18;

Thence East 3809.32 feet to the Southeast corner of the Northeast Quarter of the Northeast Quarter of said section;

Thence North 5191.5 feet along the East line of sections 18 and 7 to the centerline of Wisconsin State Highway "133";

Thence N 73° 05' 30" W, 125.6 feet along said centerline;

Thence N 80° 34' 40" W, 129.0 feet along said centerline;

Thence N 89° 16' 10" W, 231.0 feet along said centerline;

Thence S 87° 57' 20" W, 1488.51 feet along said centerline;

Thence S 00° 15' W, 714.29 feet;

Thence N 89° 17' 48" W, 656.85 feet along the centerline of the C. M. St. P. & P. Railroad tracks;

Thence S 00° 17' 21" W, 1971.12 feet to the point of beginning.

The above described parcel of land being the Southeast Quarter of Section 7; part of the Southeast Quarter of the Northeast Quarter and part of the Southwest Quarter of the Northeast Quarter of Section 7; the Southeast Quarter of the Southwest Quarter of Section 7; the North Half of the Northeast Quarter of Section 18 and the Northeast Quarter of the Northwest Quarter of Section 18; all in Township 8 North, Range 1 West, Grant County, Wisconsin; containing 372.9 acres and being subject to conveyances for state highway purposes and for railroad right of way purposes.

I certify that I have surveyed the above described parcel of land and that the following plat is a true representation thereof to the best of my belief.



Michael C. McMillin
MICHAEL C. McMILLIN
Registered Land Surveyor S-1179