

DALSING SURVEY

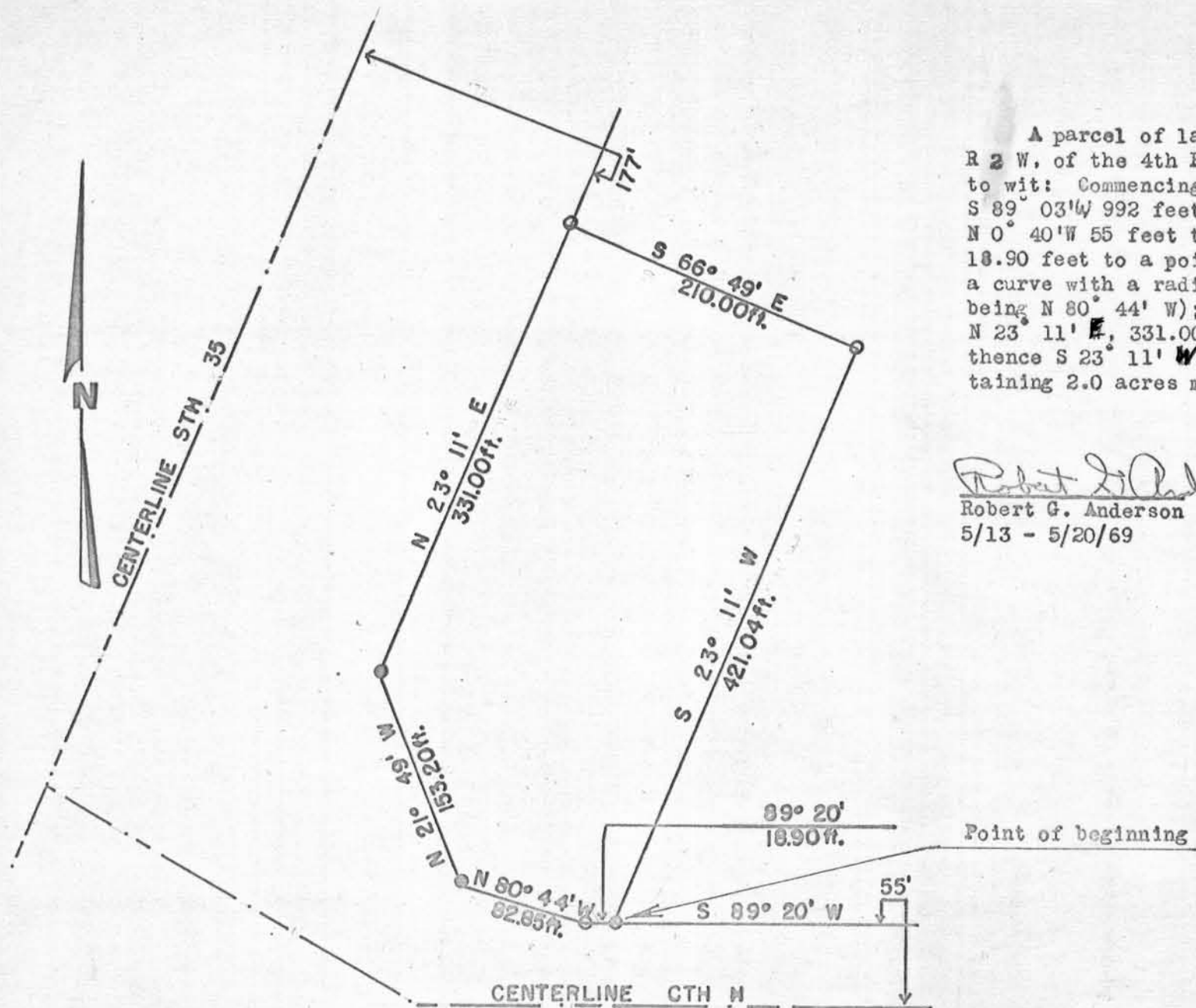

A parcel of land in the SW 1/4 of the NW 1/4 Sec. 3, T 1 N R 2 W, of the 4th P.M. Grant Co., Wis. described as follows to wit: Commencing at the center of Sec. 3 T1N, R2W; thence S 89° 03' W 992 feet; thence S 89° 20' W 1295 feet; thence N 0° 40' W 55 feet to the pt. of beginning. Thence S 89° 20' W 18.90 feet to a point of curvature. Thence Northwestery on a curve with a radius of 478.34 feet, 82.85 feet (the chord bearing being N 80° 44' W); thence N 21° 49' W, 153.20 feet; thence N 23° 11' E, 331.00 feet; thence S 66° 49' E, 210.00 feet; thence S 23° 11' W, 421.04 feet to the pt of beginning, containing 2.0 acres more or less.

Robert G. Anderson
 Robert G. Anderson
 5/13 - 5/20/69

Homer D. Ralph, Jr.
 Homer D. Ralph Jr.
 Surveyor for Grant Co., Wis.
 Wis. Reg. No. S - 141



- 1" X 24" iron pipe
- R/w post



SCALE: 1" = 100'