

DENNIS DROESSLER  
 Certified Survey Map

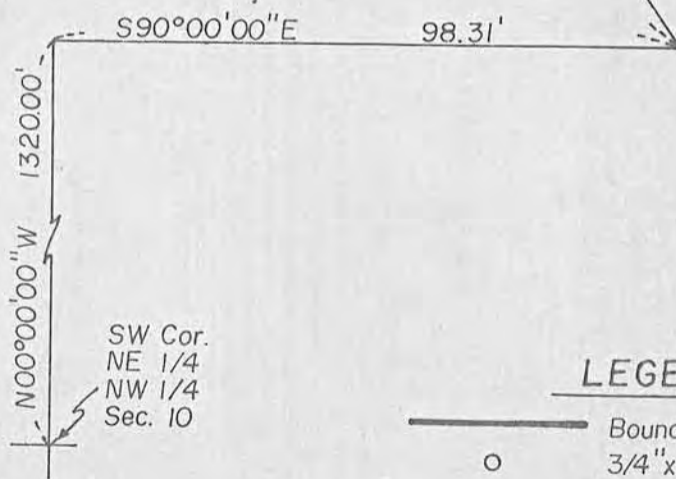

**LEGEND**

- Boundary of Survey
- 3/4" x 36" Iron Rebar Set (1.58 lbs./ft)
- Existing Post in Concrete
- Existing Concrete Monument
- x— Existing Fenceline

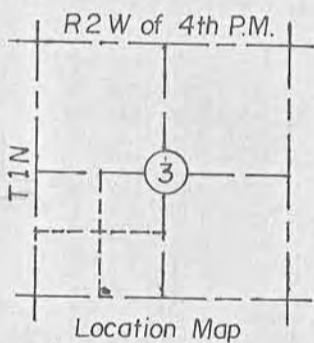
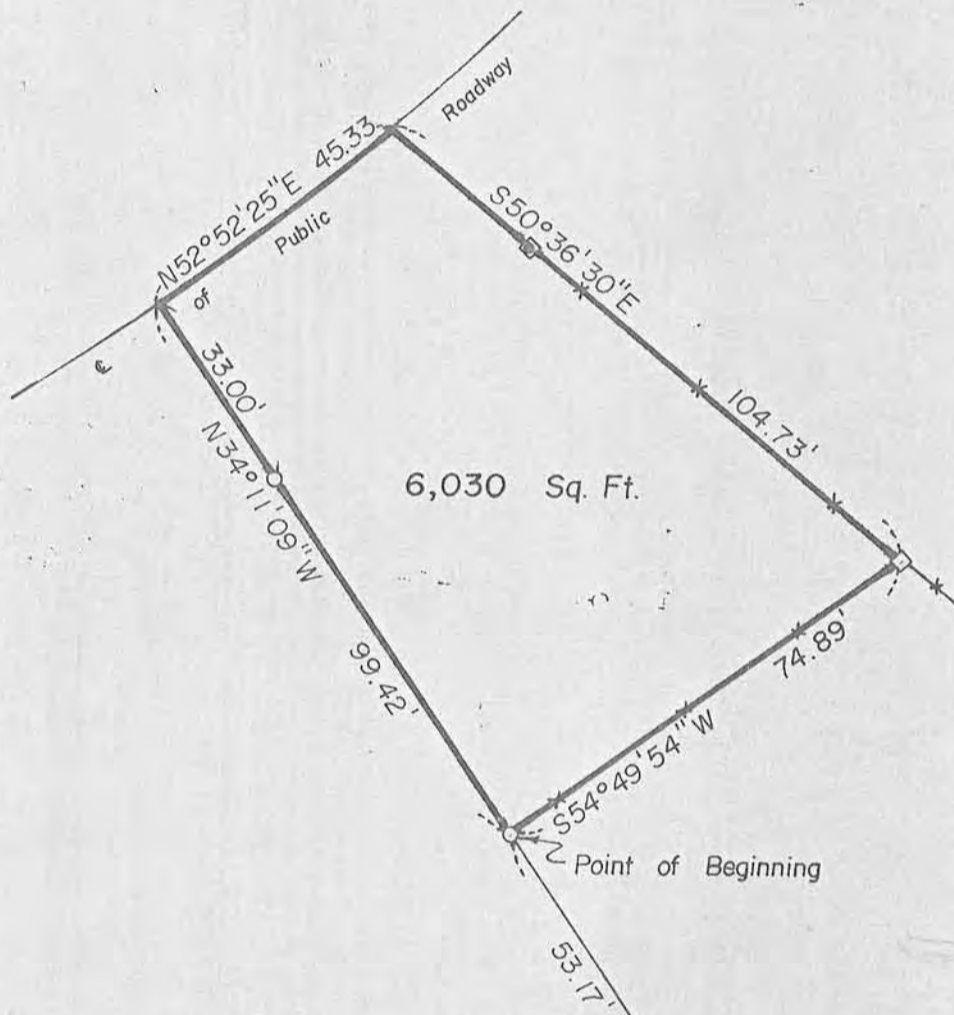
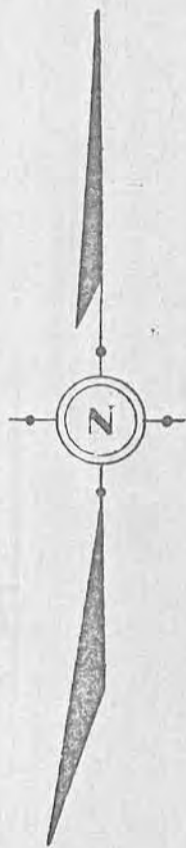

I hereby certify that this SURVEY and PLAT was made by me or under my direct personal supervision and that I am duly registered Land Surveyor under the laws of the State of Wisc.

*Carl B. Schoenhard, Jr.* Oct. 23, 1981  
 Carl B. Schoenhard, Jr. Wisc. Reg. No. S-1298



**PROFESSIONAL ENGINEERS  
 LAND SURVEYORS**

IOWA ILLINOIS WISCONSIN

Drawn: REK Date: Oct. 22, 1981  
 Checked: CBS Approved: CBS  
 Surveyed: REK, RHF  
 Plat No. 89-WI-81 Book: 4-J-81

DENNIS DROESSLER  
CERTIFIED SURVEY MAP

DESCRIPTION:

A PART OF THE SOUTHWEST QUARTER (SW $\frac{1}{4}$ ) OF SECTION 3, TOWNSHIP 1 NORTH, RANGE 2 WEST OF THE FOURTH PRINCIPAL MERIDIAN, BOUNDED AND DESCRIBED AS FOLLOWS, TO-WIT:

COMMENCING AT THE SOUTHWEST CORNER OF THE NORTHEAST QUARTER (NE $\frac{1}{4}$ ) OF THE NORTHWEST QUARTER (NW $\frac{1}{4}$ ) OF SECTION 10; THENCE NORTH 00 DEGREES - 00 MINUTES - 00 SECONDS WEST (ASSUMED BEARING), 1320.00 FEET; THENCE SOUTH 90 DEGREES - 00 MINUTES - 00 SECONDS EAST, 98.31 FEET; THENCE NORTH 34 DEGREES - 11 MINUTES - 09 SECONDS WEST, 53.17 FEET TO THE POINT OF BEGINNING OF THE HEREAFTER DESCRIBED TRACT OF LAND; THENCE NORTH 34 DEGREES - 11 MINUTES - 09 SECONDS WEST, 99.42 FEET TO A POINT IN THE CENTERLINE OF A PUBLIC ROADWAY; THENCE NORTH 52 DEGREES - 52 MINUTES - 25 SECONDS EAST ON SAID CENTERLINE, 45.33 FEET; THENCE SOUTH 50 DEGREES - 36 MINUTES - 30 SECONDS EAST, 104.73 FEET; THENCE SOUTH 54 DEGREES - 49 MINUTES - 54 SECONDS WEST, 74.89 FEET TO THE POINT OF BEGINNING, CONTAINING 6,030 SQUARE FEET MORE OR LESS, SUBJECT TO EXISTING ROAD EASEMENTS AND ANY OTHER EASEMENTS OF RECORD.

I HEREBY CERTIFY THAT THE ABOVE DESCRIBED PROPERTY WAS CAUSED TO BE SURVEYED BY DENNIS DROESSLER; AND THE ABOVE DESCRIPTION AND ATTACHED MAP ARE CORRECT AND IN ACCORDANCE WITH A SURVEY MADE BY ME OR UNDER MY DIRECT SUPERVISION ON OCTOBER 6, 1981. I FURTHER CERTIFY THAT I HAVE FULLY COMPLIED WITH THE REQUIREMENTS OF S. 236.34 OF THE WISCONSIN STATUTES.



CARL B. SCHOENHARD, JR.  
LICENSED WISCONSIN LAND SURVEYOR  
No. S-1298

