

# COUNTY OF GRANT

## WISCONSIN

Lancaster, Wis.

Found Stump of Burr Oak Tree  
by J.A Barber 1880. "Brook 12" S.84°E. 26 2/2"

OFFICE OF  
JOHN T. BUSER  
SURVEYOR  
PLATTEVILLE, WIS.

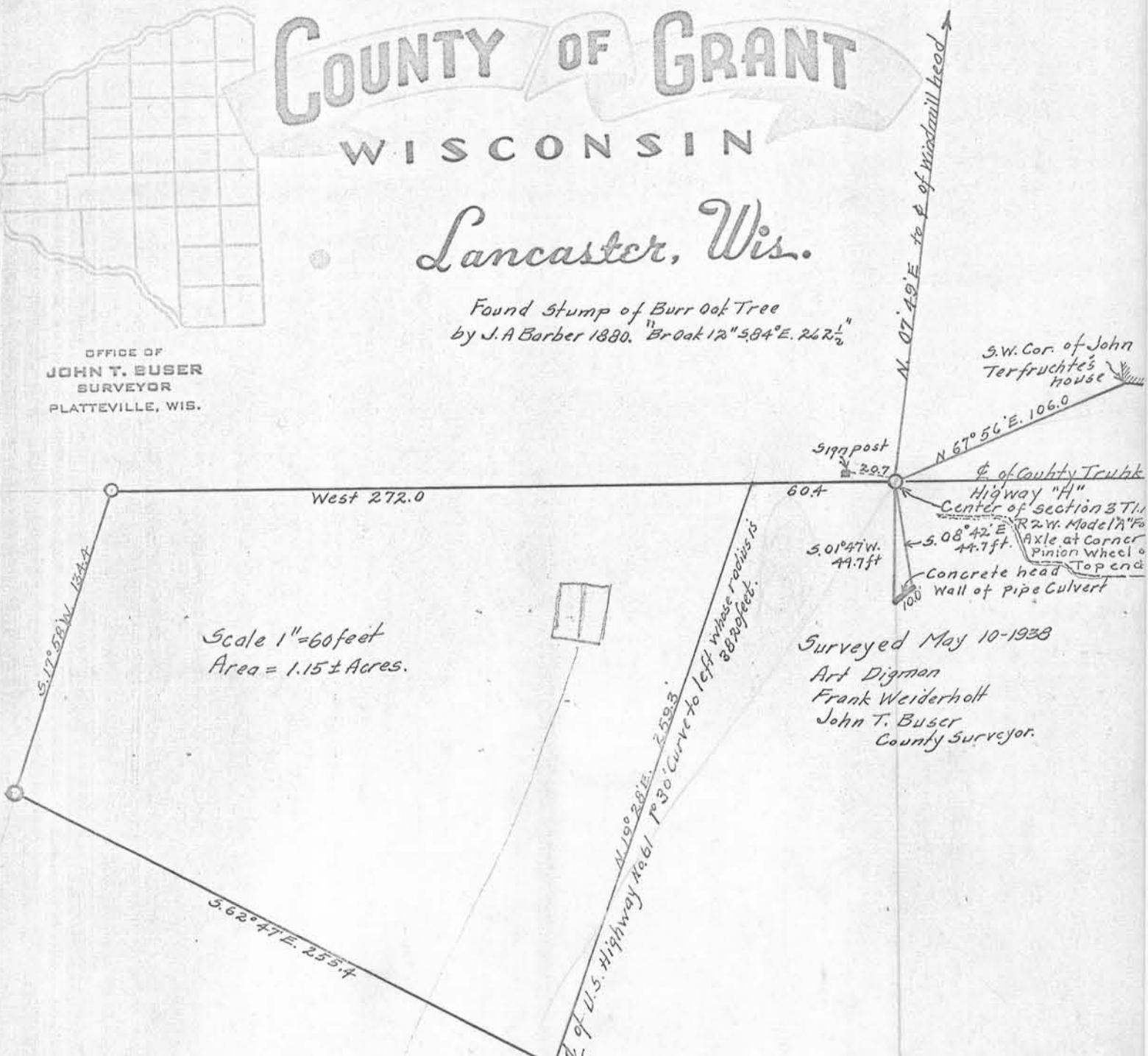

Surveyed May 10-1938  
Art Digman  
Frank Weiderholt  
John T. Buser  
County Surveyor.

A part of the N.E. 1/4 of the S.W. 1/4 of Section 3 T.1 N. R. 2 W. of the 4th P.M., Grant County, Wisconsin described as follows, to-wit:- Commence at a point in the center line of the concrete pavement on U.S. Highway No. 61 which is 60.4 feet West of the center of Section Three (3) Town One (1) North Two (2) West of the 4th P.M., Grant County, Wisconsin, thence running West along the center line of a public highway 272.0 feet, thence S. 17° 58' W. 134.4 feet, thence S. 62° 47' E. 255.4 feet to the center line of concrete pavement on U.S. Highway No. 61, thence along the center line of said highway on a curve to the left whose radius is 3820 feet the long chord of which bears N. 19° 28' E. 259.3 feet to the place of beginning, containing 1.15 acres, more or less.