

Dixon and Orth

Registered Engineers and Surveyors

PLATTEVILLE, WIS. 53818

DALE DIXON
155 Preston Drive
Telephone 348-6408

JOHN ORTH
65 Elmer Street
Telephone 348-5731

June 29, 1970

Al Droessler Property
Kieler, Wis.

Commencing at the N.W. Corner of the S.W. $\frac{1}{4}$ of the S.W. $\frac{1}{4}$ of Sec. 3, T1N, R2W of the 4th P.M., Grant County, Wisconsin; thence N. $88^{\circ} 44'$ E. 18.07 ft. to the easterly line of the street; thence S. $00^{\circ} 20'$ W. 664.62 ft. along the easterly line of the street to the point of beginning; thence S. $00^{\circ} 20'$ W. 18.49 ft.; thence S. $89^{\circ} 42'$ E. 59.85 ft.; thence S. $42^{\circ} 57'$ E. 68.83 ft.; thence East 120.10 ft.; thence North 69.18 ft.; thence West 226.73 ft. to the point of beginning, containing 0.26 acres, more or less.

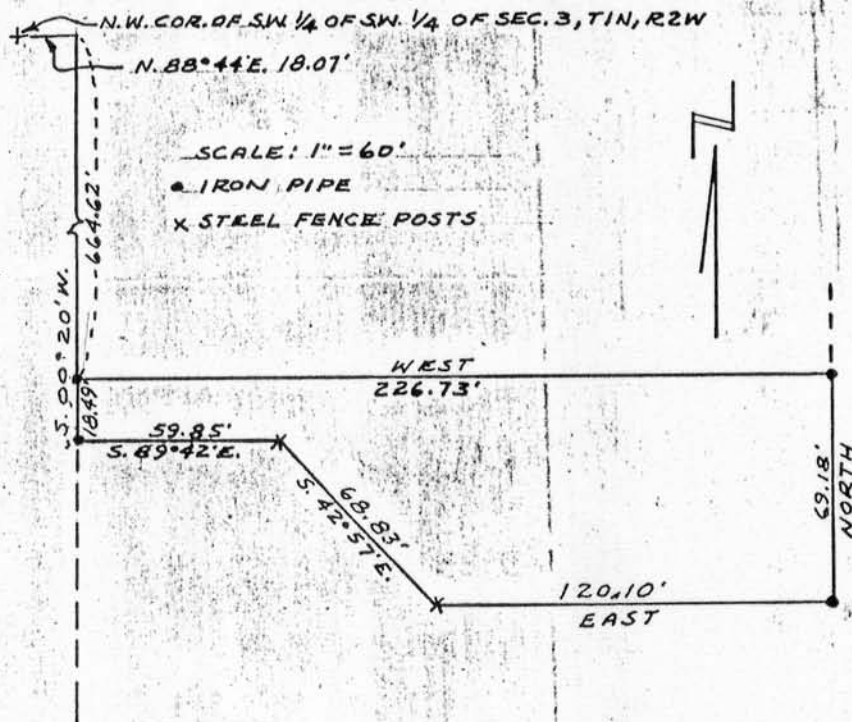

326-828