

VOLKMANN SURVEY

DESCRIPTION

That part of the South 1/2 of the S.E.1/4 of S.E.1/4 of Section 18, T 6 N, R 2 W., of the 4th P.M., Grant County, Wisconsin, described as follows to-wit: Begin at a point 1046.00 feet East and 319.00 feet North of the Northeast corner of Block 2 of Perkin's Addition to the City of Fennimore; thence North 00° 20' 40" East 666.00 feet; thence South 89° 45' East 458.00 feet; thence South 664.00 feet; thence West 462.00 feet to the place of beginning. Containing 7.0 acres more or less.

SCALE: 1" = 100'

⊙ 1"X24" IRON PIPE PLACED BY THIS SURVEY.

○ IRON PIPES PLACED BY PREVIOUS SURVEYS.

—x— EXISTING FENCES

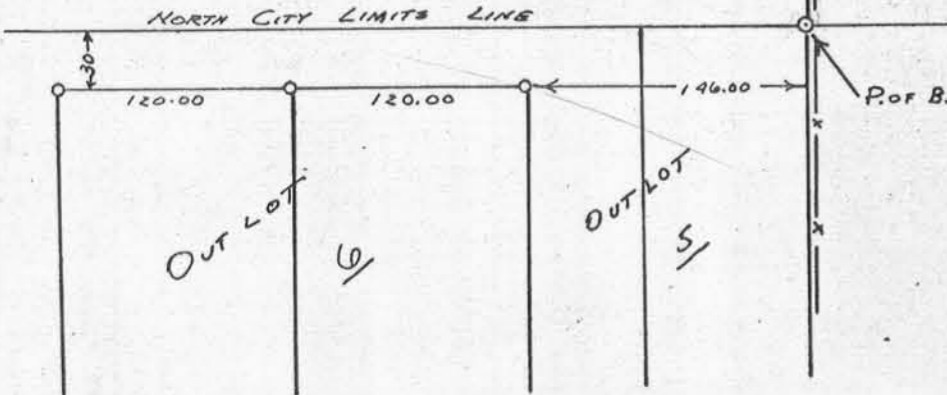

Charles Lange
Charles Lange
12/30 - 12/31/71

Homer D. Ralph, Jr.
Homer D. Ralph, Jr.
Surveyor for Grant
County, Wisconsin.