

OFFICE OF  
**JOHN T. BUSER**  
 GRANT COUNTY SURVEYOR

PLATTEVILLE, WIS.

Surveyed May 1, 1946  
 Wesley Fry  
 John T. Buser  
 County Surveyor.

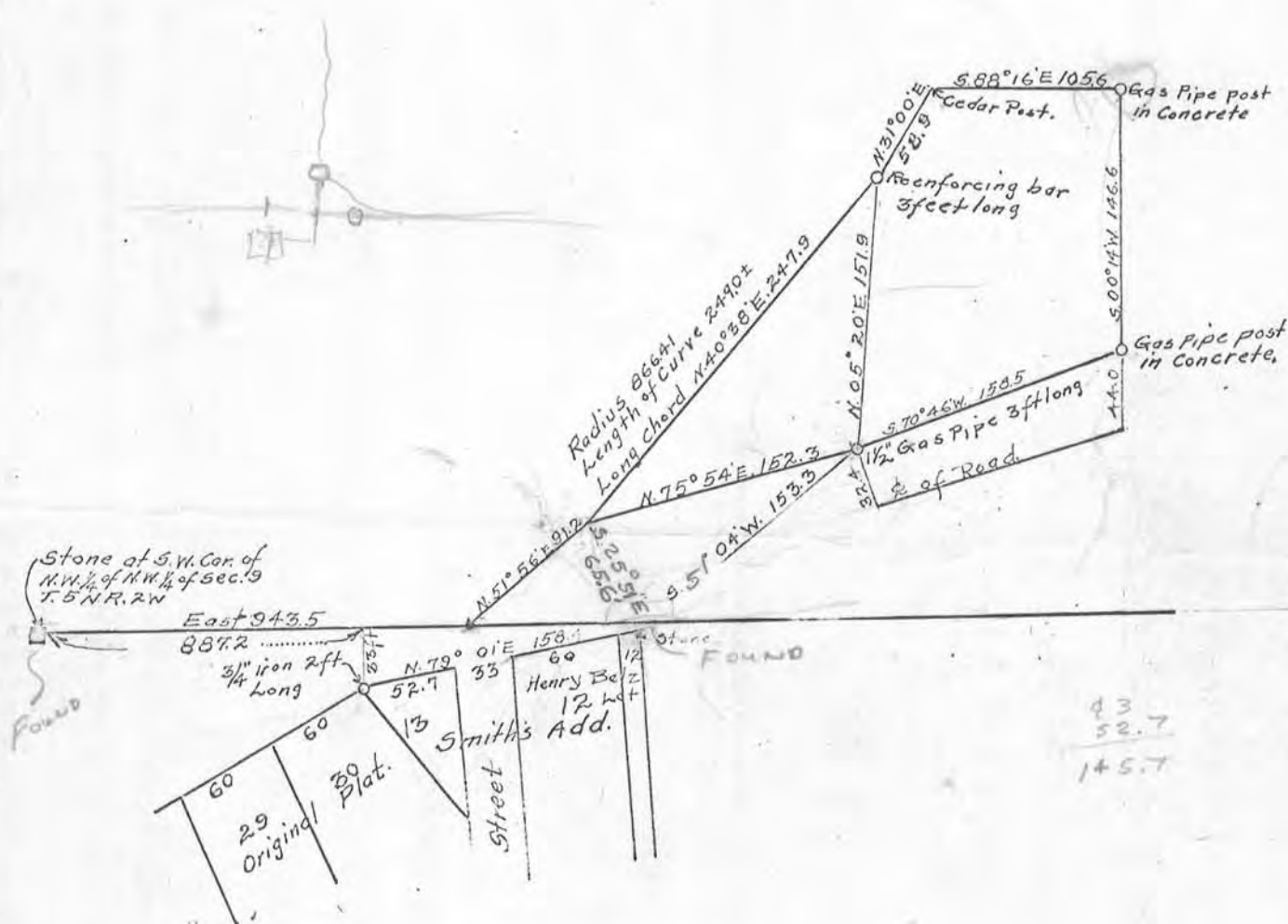

A part of the North West Quarter (N.W.1/4) of the North West Quarter (N.W.1/4) of Section Nine (9) Town Five (5) North Range Two (2) West of the 4th P.M. Grant County, Wisconsin described as follows, to-wit:- Commencing at the South West corner of the North West Quarter (N.W.1/4) of the North West Quarter (N.W.1/4) of said Section Nine (9), thence running East 943.5 feet, thence N. 51° 56' E. 91.2 feet, thence N. 75° 54' E. 152.3 feet to the place of beginning of the tract to be described, thence running N. 05° 20' E. 151.9 feet, thence N. 31° 00' E. 58.9 feet, thence S. 88° 16' E. 105.6 feet, thence S. 00° 14' W. 146.6 feet, thence S. 70° 46' W. 158.5 feet to the place of beginning.

OFFICE OF  
**JOHN T. BUSER**  
 GRANT COUNTY SURVEYOR

PLATTEVILLE, WIS.

Surveyed May 1, 1946  
 Wesley Fry  
 John T. Buser  
 County Surveyor.

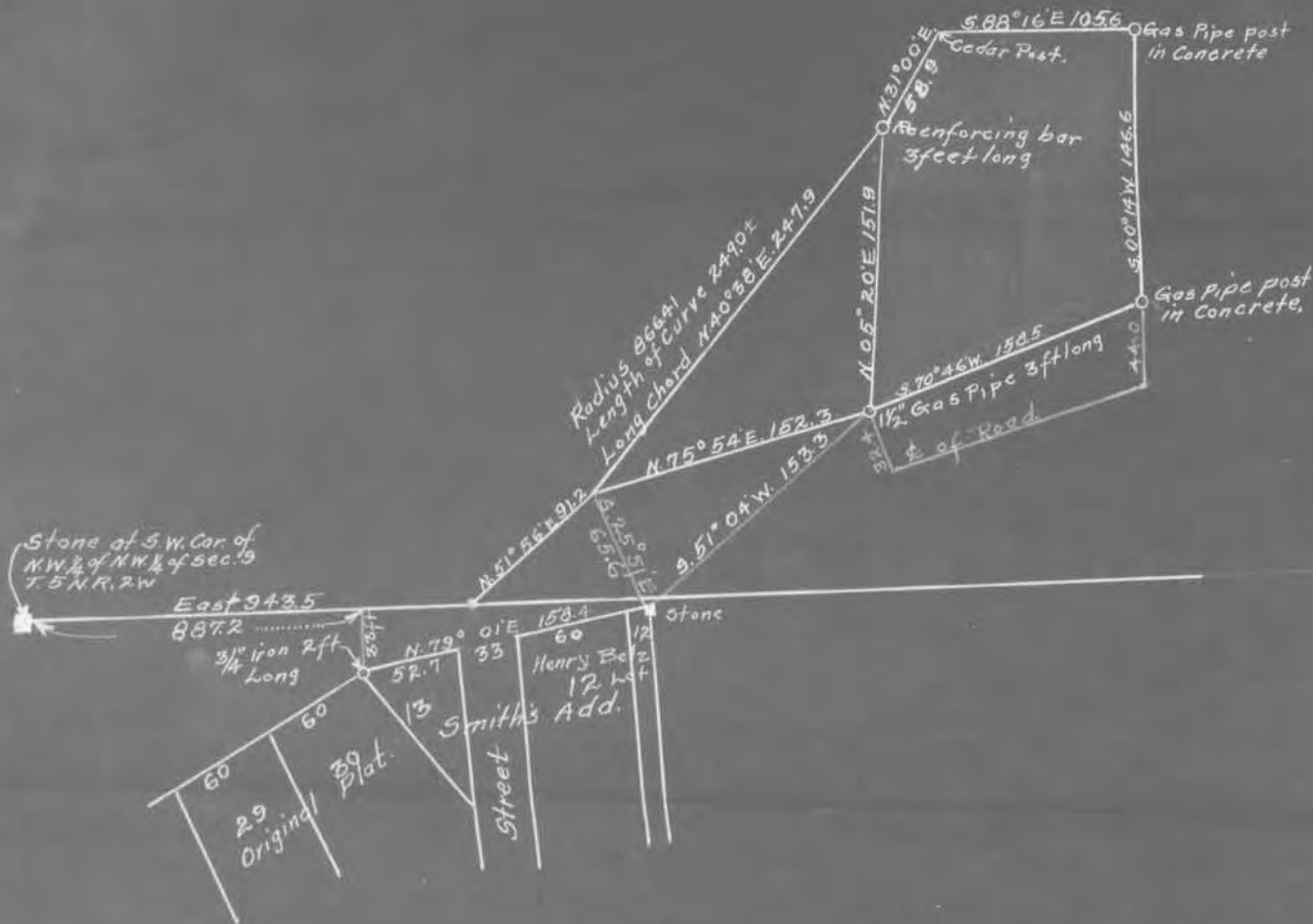

A part of the North West Quarter (N.W.1/4) of the North West Quarter (N.W.1/4) of Section Nine (9) Town Five (5) North Range Two (2) West of the 4th P.M. Grant County, Wisconsin, described as follows, to-wit:- Commencing at the South West corner of the North West Quarter (N.W.1/4) of the North West Quarter (N.W.1/4) of said Section Nine (9), thence running East 943.5 feet, thence N.51° 56' E. 91.2 feet, thence N.75° 54' E. 152.3 feet to the place of beginning of the tract to be described, thence running N.05° 20' E. 151.9 feet, thence N.31° 00' E. 58.9 feet, thence S.88° 16' E. 105.6 feet, thence S.00° 14' W. 146.6 feet, thence S.70° 46' W. 158.5 feet to the place of beginning.