

# PLAT OF SURVEY FOR ED WIEZOREK

## DESCRIPTION

INLOT 130 AND OUTLOTS 97 AND 98 AND PART OF INLOTS 126, 128, 132 AND OUTLOT 99 OF THE TOWN OF POTOSI, BEING LOCATED IN THE SOUTHWEST QUARTER OF THE NORTHEAST QUARTER AND THE NORTHWEST QUARTER OF THE SOUTHEAST QUARTER OF SECTION 34, TOWN 3 NORTH, RANGE 3 WEST, GRANT COUNTY, WISCONSIN.

COMMENCING AT THE NORTHWEST CORNER OF INLOT 126 AT A 1 INCH IRON PIPE; THENCE S 76°47'26" E ALONG THE SOUTHERLY LINE OF EAST STREET, 95.35' TO A 1 INCH IRON PIPE AND THE POINT OF BEGINNING; THENCE CONTINUING ALONG SAID EAST STREET, S 76°27'16" E, 195.00' TO A #6 REBAR; THENCE S 11°56'59" W, 132.05' TO A #6 REBAR ON THE SOUTH LINE OF INLOT 132; THENCE N 76°27'16" W, 62.23' TO A #6 REBAR AT THE NORTHEAST CORNER OF OUTLOT 97; THENCE S 13°32'44" W, 85.86' TO A #6 REBAR AT THE SOUTHEAST CORNER OF SAID OUTLOT 97; THENCE N 59°12'13" W, ALONG THE SOUTHERLY LINES OF OUTLOTS 97, 98 AND PART OF 99, 161.85' TO A 1 INCH IRON PIPE; THENCE N 19°38'16" E, 170.83' TO THE POINT OF BEGINNING. PARCEL CONTAINS 0.84 ACRES (36,398 SQ. FT.), MORE OR LESS, AND IS SUBJECT TO ANY AND ALL EASEMENTS OF RECORD AND/OR USAGE.

### SURVEYORS CERTIFICATE

I, BRUCE D. BOWDEN, REGISTERED WISCONSIN LAND SURVEYOR, S-1250, DO HEREBY CERTIFY THAT I HAVE SURVEYED, DESCRIBED, MAPPED AND MONUMENTED THE PROPERTY SHOWN HEREON IN ACCORDANCE WITH THE INSTRUCTIONS OF ED WIEZOREK AND THAT THIS MAP IS A CORRECT REPRESENTATION THEREOF TO THE BEST OF MY KNOWLEDGE AND BELIEF.

*Bruce D. Bowden*  
 BRUCE D. BOWDEN, R.L.S. - 1250  
 DATE 18, 1997

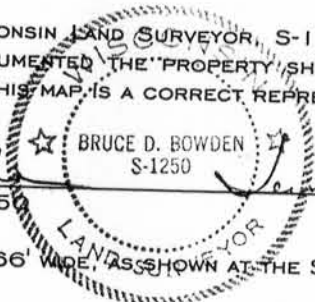

NOTE: INLOT 132 WAS DETERMINED TO BE 66' WIDE, AS SHOWN AT THE SOUTH END THEREOF.

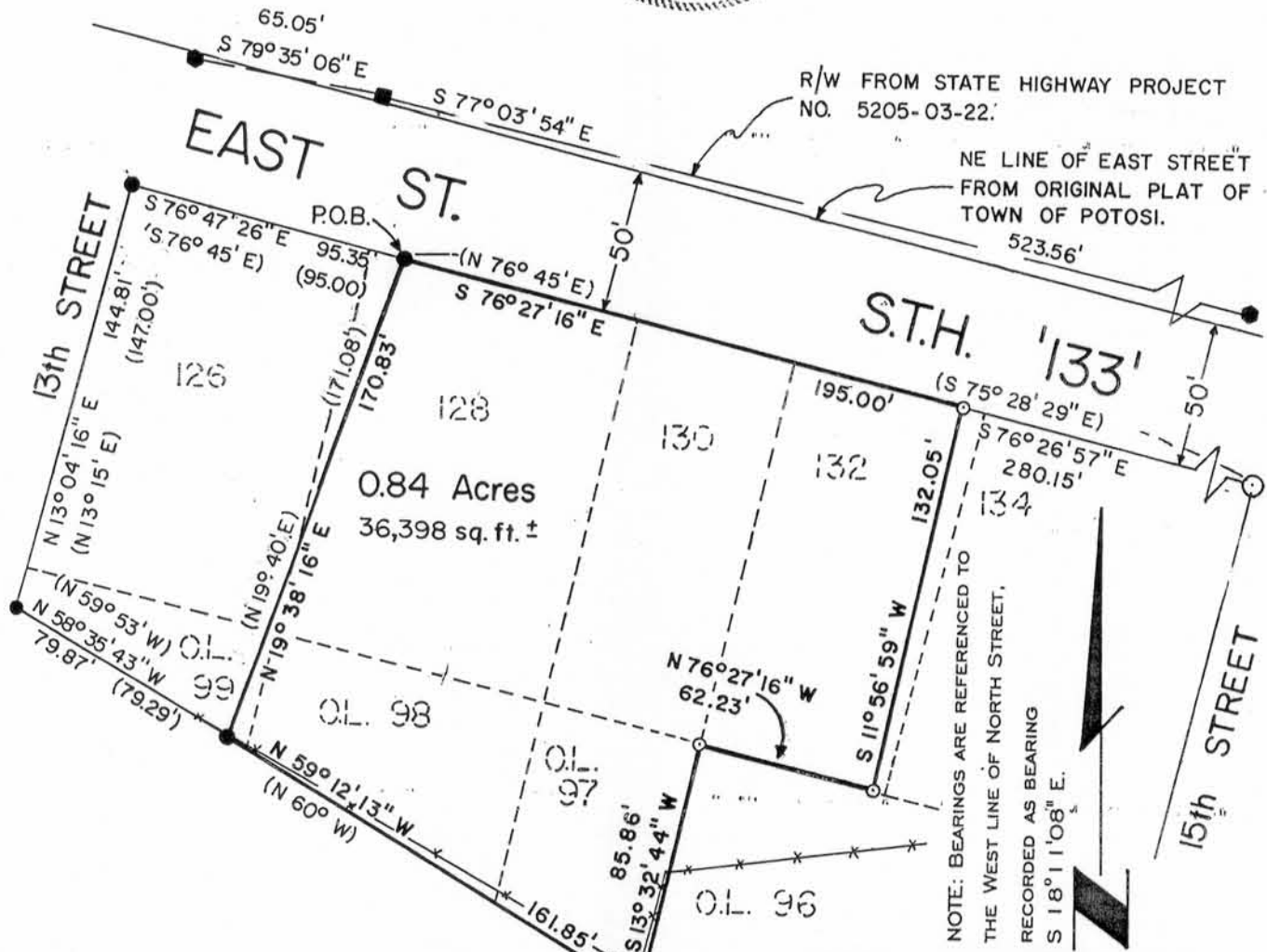

### LEGEND

- 1 INCH IRON PIPE - FOUND
- 3/4" REBAR W/ D.O.T. CAP - FOUND
- RAILROAD SPIKE - FOUND
- No. 6(3/4") X 24" REBAR - SET
- No. 10(7/8") X 24" REBAR - SET
- ( ) RECORDED AS



SCALE: 1" = 60'

BOWDEN SURVEYING, LTD.  
 619 W. MERRIMAC STREET  
 DODGEVILLE, WI 53533  
 PHONE (608) 935-5513

93088