

MACKE SURVEY

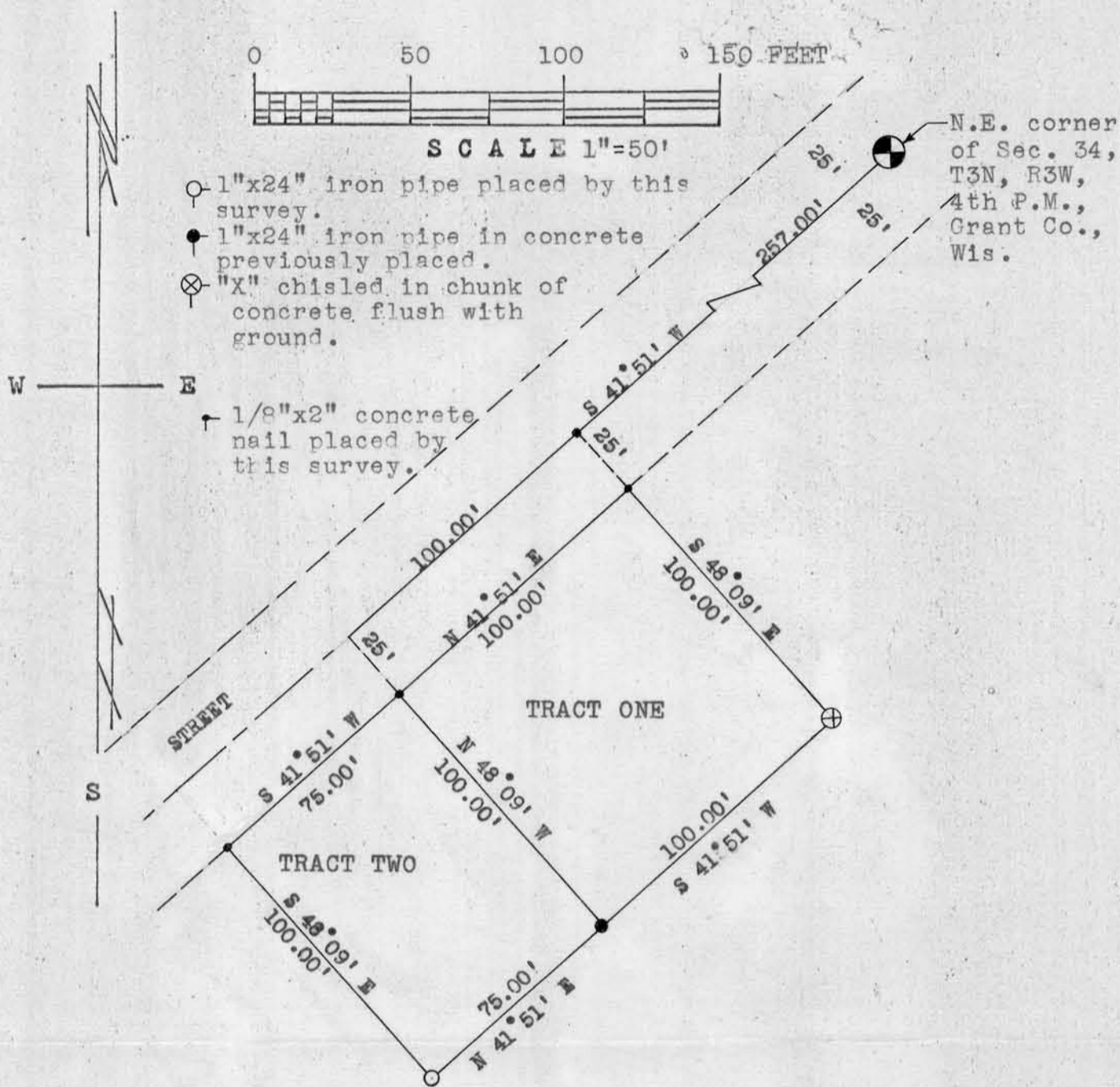

Description: TRACT ONE

A part of Outlot 33 as per plat or map of Sec. 34, T3N, R3W, of the 4th P.M., Grant Co., Wis. described as follows to wit: Begin at a point which is South 41°51' West 257.00 feet and South 48°09' East 25.00 feet of the N.E. corner of said Sec. 34; thence South 48°09' East 100.00 feet; thence South 41°51' West 100.00 feet; thence North 48°09' West 100.00 feet; thence North 41°51' East 100.00 feet to the place of beginning.

Description: TRACT TWO

A part of Out-lot 33 as per plat or map of Sec. 34, T3N, R3W, of the 4th P.M., Grant Co., Wis. described as follows to wit: Begin at a point which is South 41°51' West 357.00 feet and South 48°09' East 25.00 feet of the N.E. corner of said Sec. 34; thence South 41°51' West 75.00 feet; thence South 48°09' East 100.00 feet; thence North 41°51' East 75.00 feet; thence North 48°09' West 100.00 feet to the place of beginning.

Thomas S. Bainbridge
 Thomas S. Bainbridge
 12/16/67-12/22/67

Homer D. Ralph, Jr.
 Homer D. Ralph, Jr.
 Surveyor for Grant Co., Wis.
 Wis. Reg. No. S-141