

DICK SCHIFFMAN PROPERTY  
 POTOSI, WIS.  
 10/9/1975

DESCRIPTION:

Commencing at the NE corner of Sec. 34, T3N, R3W, 4th P.M. Village of Potosi, Grant County, Wisconsin; thence S 41°51'W, 583.00 ft.; thence N 48°09'W, 25.00 ft.; thence N 41°51'E, 305.00 ft.; thence N 48°09'W, 81.00 ft. to the point of beginning; thence N 29°39'E, 81.50 ft.; thence N 66°54'W, 77.88 ft.; thence S 33°05'W, 61.66 ft.; thence S 52°34'E, 81.83 ft., to the point of beginning, all being a part of Outlot 32 of the Village of Potosi, Grant County, Wisconsin.

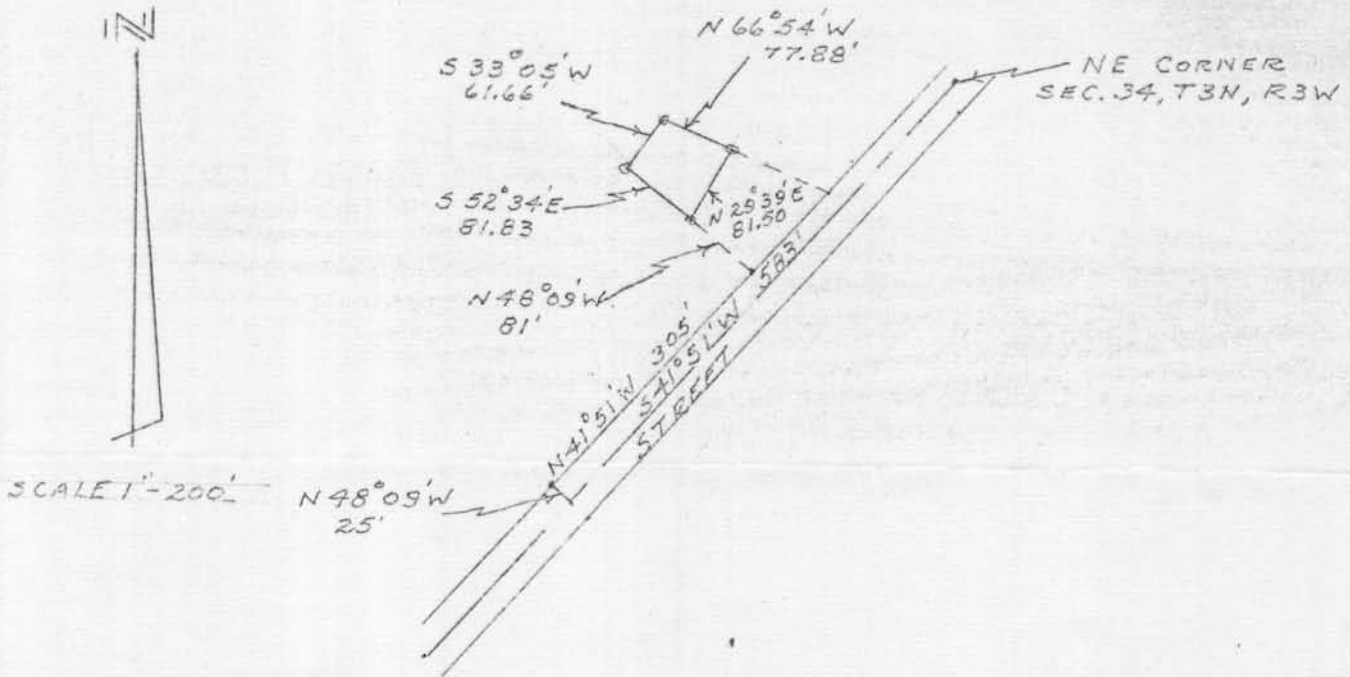

I, D.C. Dixon hereby certify that I surveyed the above described land and that the above plat is a correct representation thereof.

D.C. Dixon S-304  
 D.C. Dixon