

DICK SCHIFFMAN PROPERTY
POTOSI, WIS.

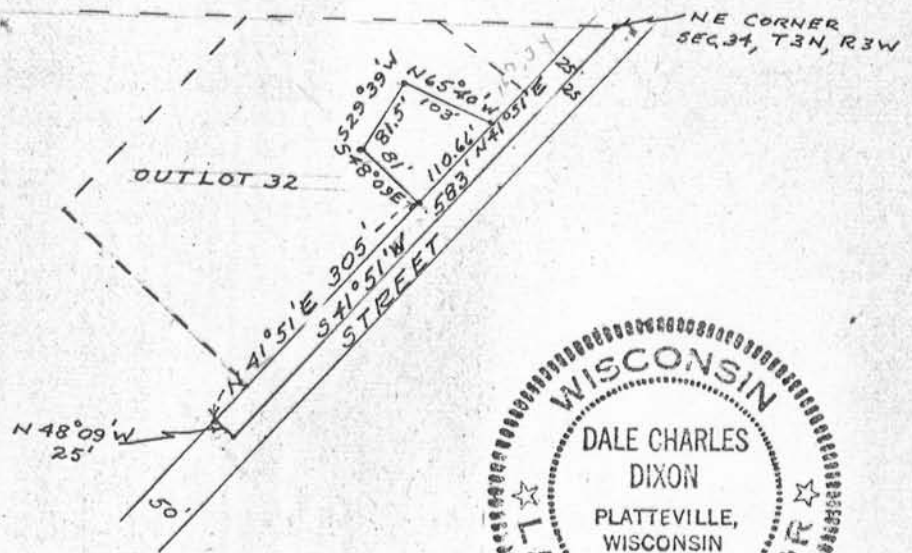
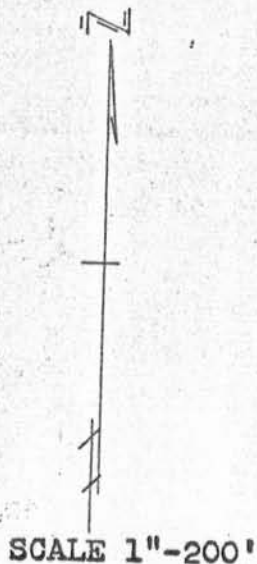

DESCRIPTION:

Commencing at the NE corner of Sec. 34, T3N, R3W, 4th P.M. Village of Potosi, Grant County, Wisconsin; thence S 41° 51' W, 583.00 ft.; thence N 48° 09' W, 25.00 ft.; thence N 41° 51' E, 305.00 ft. to the point of beginning; thence N 65° 40' W, 103.00 ft.; thence S 29° 39' W, 81.50 ft.; thence S 48° 09' E, 81.00 ft. to the point of beginning, all being a part of Outlot 32 of the Village of Potosi, Wisconsin.