

Northwest corner of N.E. 1/4 of
S.W. 1/4 of Sec. 10, T 3 N, R 1 W,
of 4th P.M., Grant Co., Wis.

58

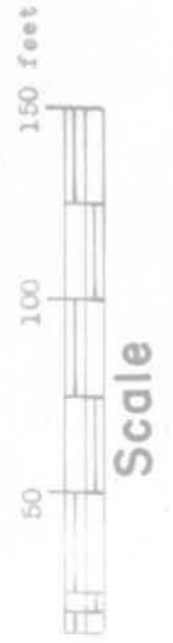
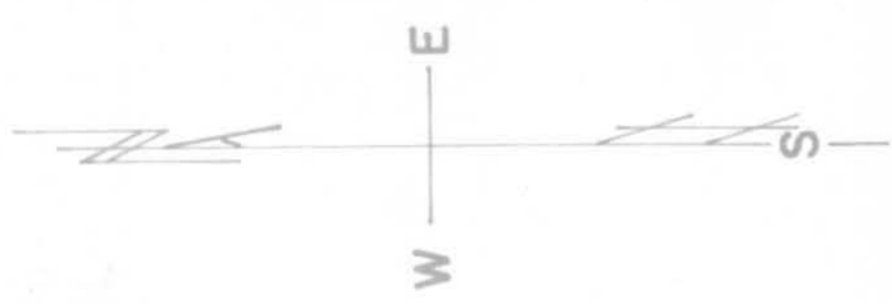

This map is not the result of survey, but
is the result of using descriptions found
in the records of record. Said map shows
the location and record title
of various tracts of land in the
city of Flatteville, Grant Co., Wis. as of
3, 1963.

This map is not the result of survey, but
is the result of using descriptions found
in the records of record. Said map shows
the location and record title
of various tracts of land in the
city of Flatteville, Grant Co., Wis. as of
3, 1963.

April 4, 1963 at 8 A.M.

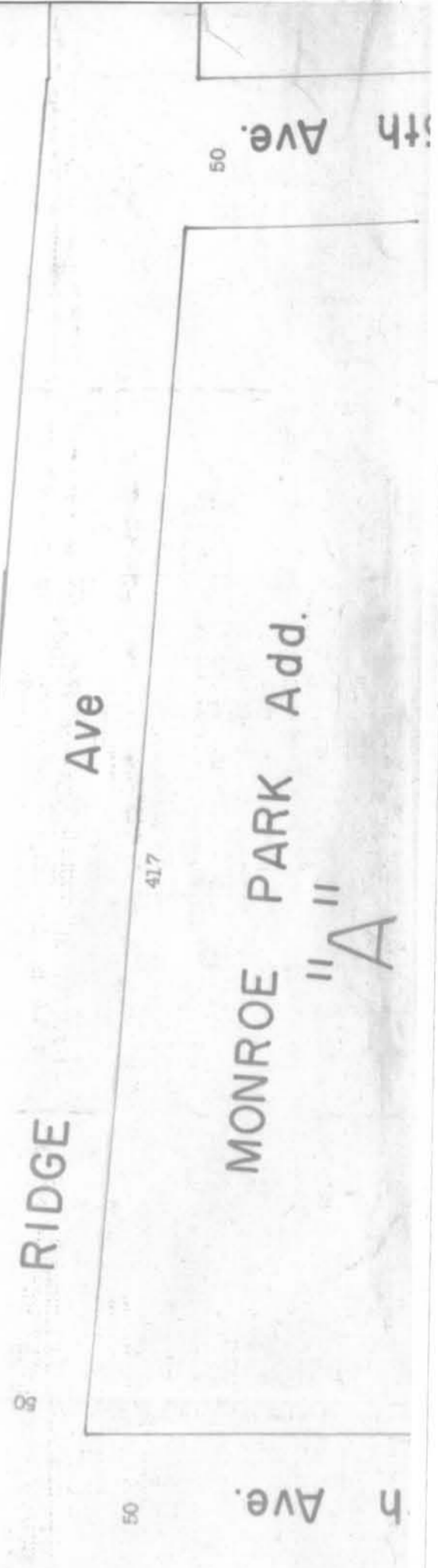
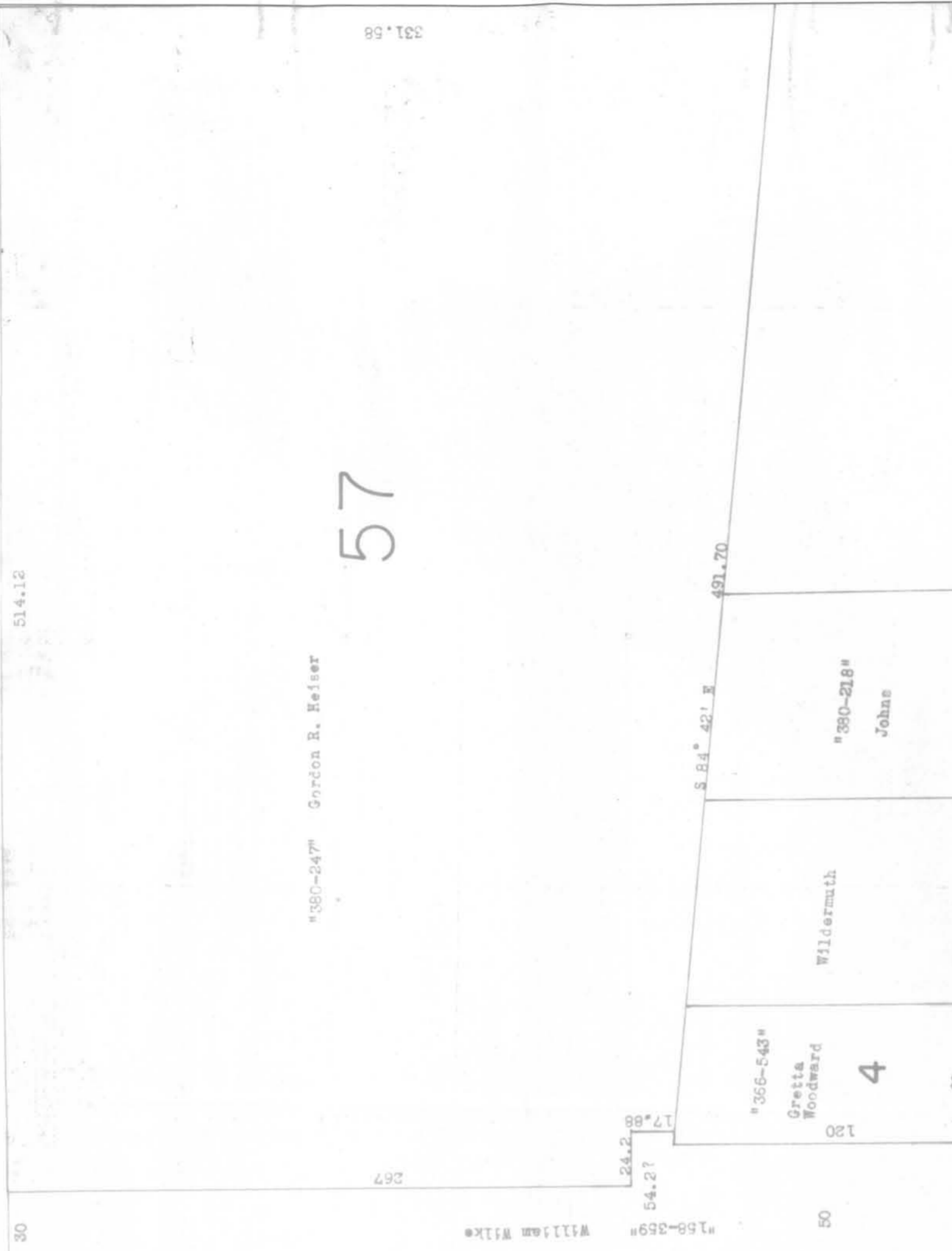

PARK
ANNEX
XII

RIDGE
Ave

MONROE PARK Add.
"A"

h Ave.

th Ave.