

SUNRISE VALLEY APARTMENTS

MAP OF LANDS OWNED BY THE HOUSING AUTHORITY OF THE CITY OF LANCASTER,
BEING PART OF BLOCKS 55, 72, 73, 74, 75 AND 76 OF THE ASSESSMENT PLAT
OF THE CITY OF LANCASTER, GRANT COUNTY, WISCONSIN.

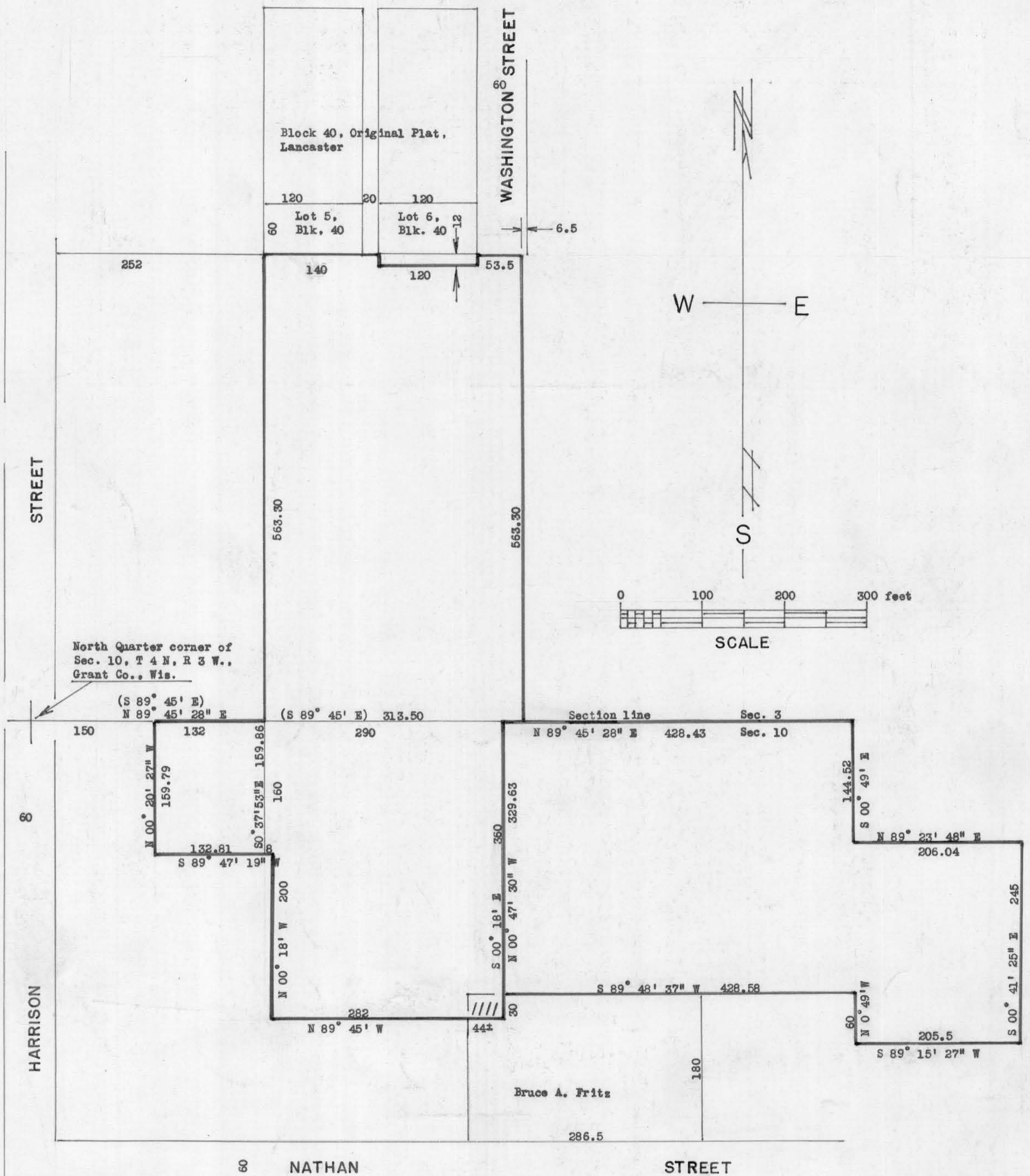

LEGEND: Designates lands owned by Housing Authority of Lancaster
 () Also recorded as
 //// Area of overlap

NOTE: We also find some descriptive overlap on the most Eastern property line (S 00° 41' 25" E 245 ft.) being too small to show on this map.

Prepared by : Grant County Abstract Co., Inc.

Homer D. Ralph
 Homer D. Ralph
 Completed on May 14, 1984