

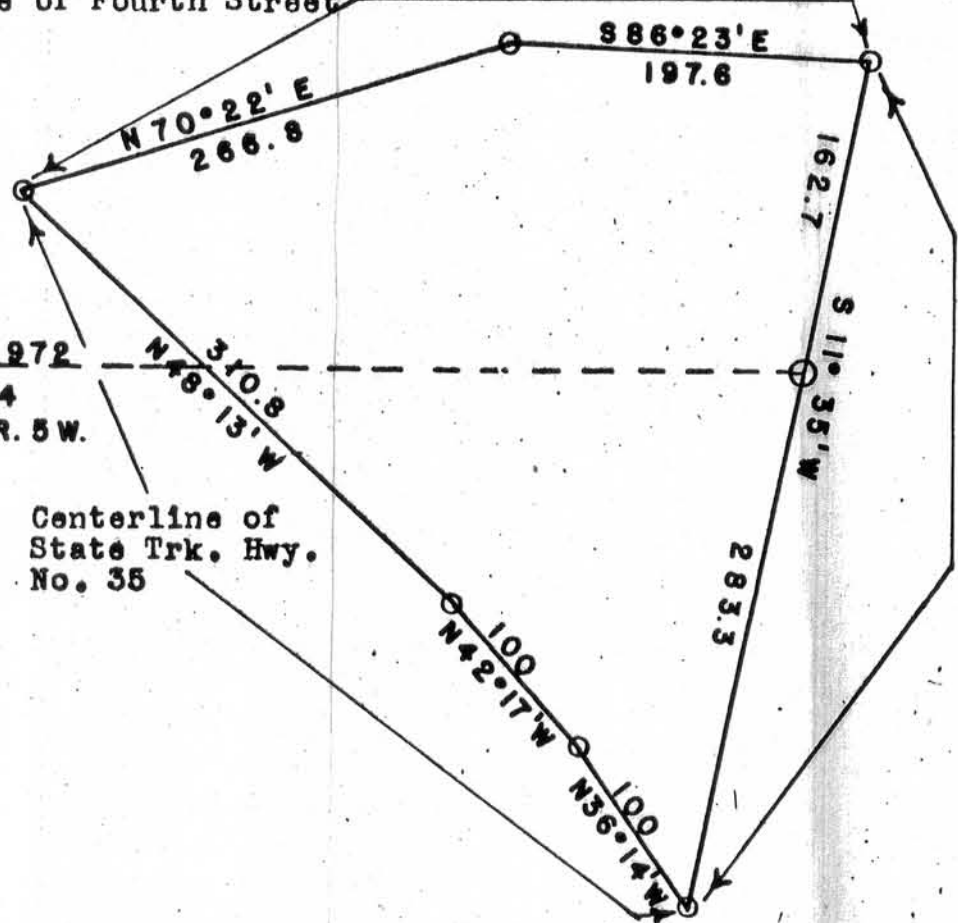

RICHTER PROPERTY

Centerline of Fourth Street



West line of Blk. "B" 2nd Plat of Village of Bloomington, Grant Co. Wis.

N.W. Cor. of N.E. 1/4 of Sec. 26 T. 5 N. R. 5 W.

Centerline of State Trk. Hwy. No. 35

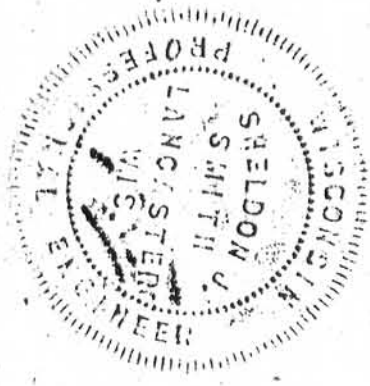

Commence at a Pt. 972 ft. Due East of the N. W. corner of the N. E. 1/4 of Sec. 26, T. 5 N., R. 5W., thence S. 11° 35' W. 283.3 ft., thence N. 36° 14' W. 100 ft. along the centerline of State Trunk Highway No. 35, thence N. 42° 17' W. 100 ft. along the centerline of State Trunk Highway No. 35, thence N. 48° 13' W. 310.8 ft. along centerline of State Trunk Highway No. 35, thence N. 70° 22' E. 266.8 ft. along the centerline of road to Fourth St., thence S. 86° 23' E. 197.6 ft. along the centerline of road to Fourth St., thence S. 11° 35' W. 162.7 ft. to the Pt. of B. This Land is subject to Right of Way of the Highway on West and road on the North. The above described parcel of land is adjacent to and West of Block B of the Second Plat of Bloomington, Grant County, Wisconsin.

The above description includes Lots 60 and 61 of the Assessor's Map of the Village of Bloomington, Grant Co., Wis.