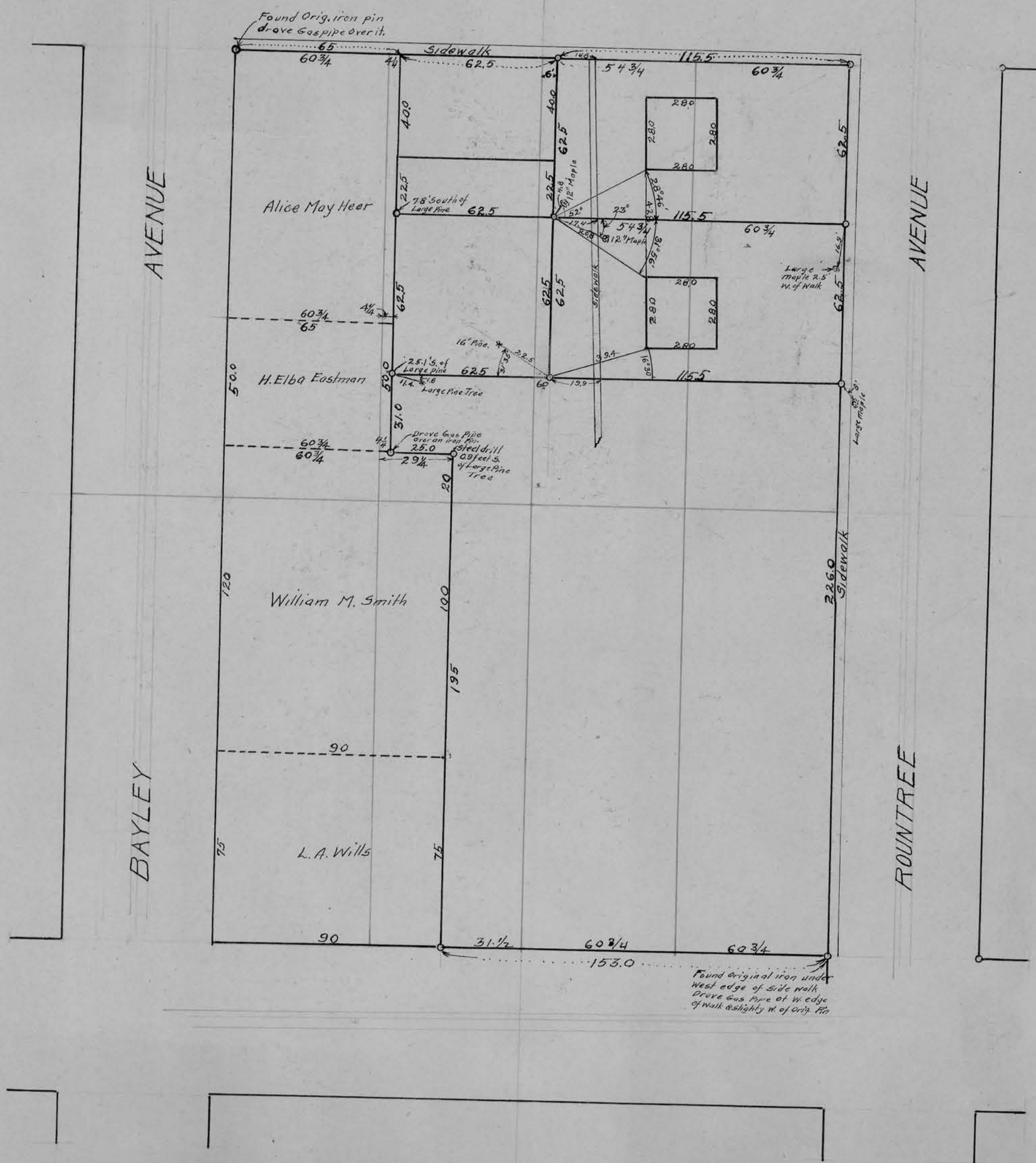
Found Orig. iron pin
drove Gas pipe over it.
Sidewalk
65
60 3/4
4 1/4
62.5
6'
14.8
115.5
54 3/4
60 3/4
40.0
62.5
280
280
280
280
280
280
280
280
280
280
280
280
62.5
22.5
7.8' South of Large Pine
12" Maple
52°
23°
28°46'
42.8
115.5
54 3/4
60 3/4
17.4
20.8
12" Maple
16.9'
Large maple 2.5' W. of Walk
62.5
62.5
62.5
Sidewalk
62.5
60 3/4
65
4 1/4
16" Pine.
2.2.5
39.4
16°30'
25.1' S. of Large Pine
62.5
115.5
1.6
1.4
Large Pine Tree
60
19.9
50.0
50.0
31.0
Large maple
Drove Gas Pipe over an iron Pin.
Steel drill 0.9 feet S. of Large Pine Tree
60 3/4
60 3/4
4 1/4
25.0
29 1/4
20
226.0
Sidewalk
120
100
195
90
75
75
90
31 1/2
60 3/4
60 3/4
153.0
Found Original iron under West edge of Side Walk
Drove Gas Pipe at W. edge of Walk & slightly W. of Orig. Pin
Alice May Heer
H. Elba Eastman
William M. Smith
L. A. Wills
AVENUE
AVENUE
BAYLEY
ROUNTREE