

ROBERT VAN NATTA PROPERTY
HARRISON TOWNSHIP
GRANT COUNTY, WIS.
8/15/80



SCALE 1"=200'

LEGEND

- 1"x24" iron pipe set
- ⊙ wooden post

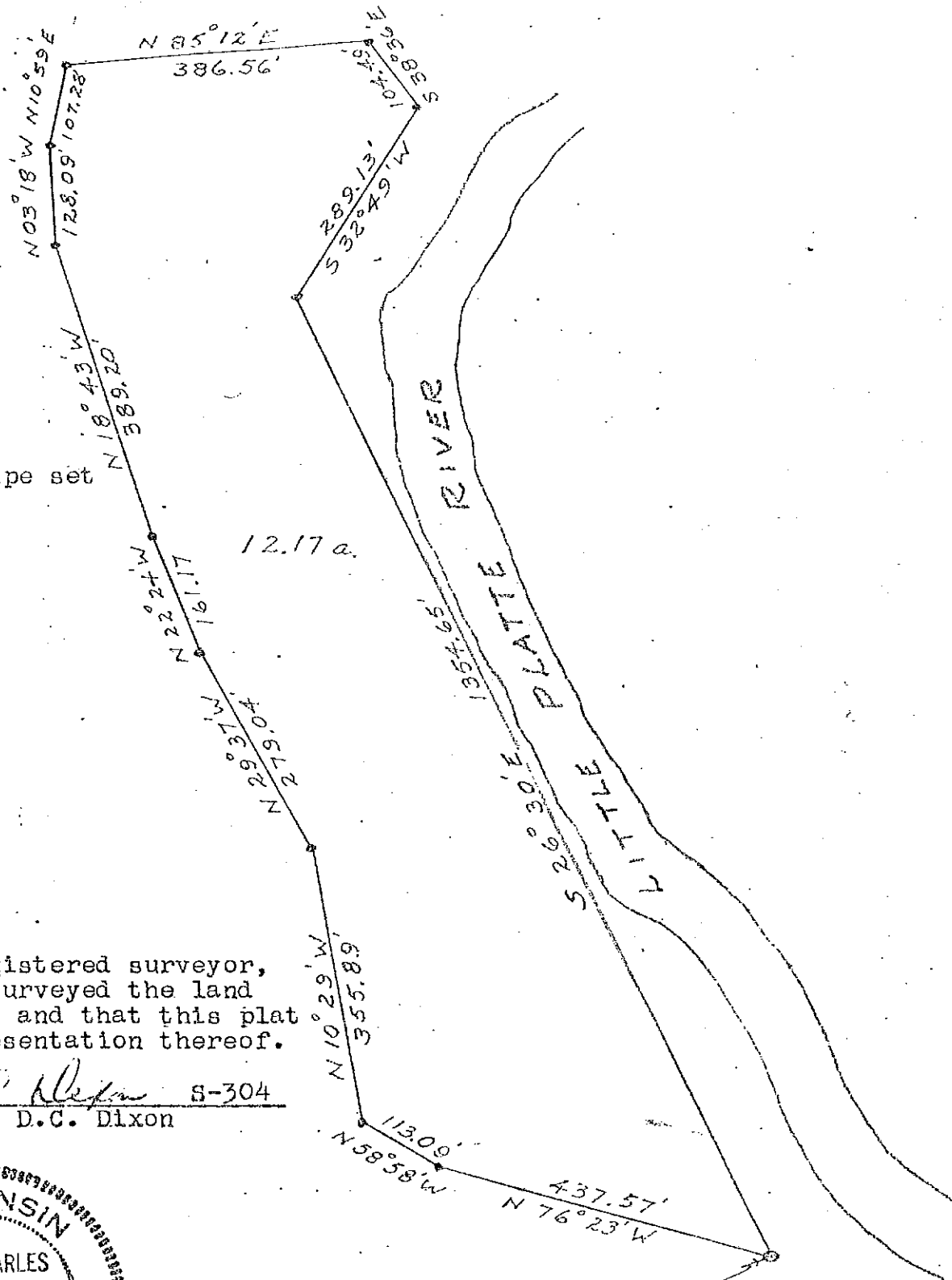

I, D.C. Dixon, registered surveyor,
hereby certify I surveyed the land
shown on this plat and that this plat
is a correct representation thereof.

D.C. Dixon S-304
D.C. Dixon

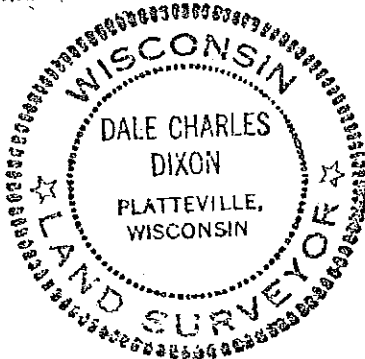

SE CORNER.
NE 1/4, SE 1/4 SEC. 35
T3N, R2W

ROBERT VAN NATTA PROPERTY DESCRIPTION

Commencing at the SE corner of the NE $\frac{1}{4}$ of the SE $\frac{1}{4}$ of Sec. 35, T3N, R2W, 4th P.M. Grant County, Wisconsin; thence N 76°23'W, 437.57 ft.; thence N 58°58'W, 113.09 ft.; thence N 10°29'W, 355.89 ft.; thence N 29°37'W, 279.04 ft.; thence N 22°24'W, 161.17 ft.; thence N 18°43'W, 389.20 ft.; thence N 03°18'W, 128.09 ft.; thence N 10°59'E, 107.28 ft.; thence N 85°12'E, 386.56 ft.; thence S 38°36'E, 104.49 ft.; thence S 32°49'W, 289.13 ft.; thence S 26°30'E, 1354.65 ft. along the meanderline of the Little Platte River to the point of beginning, containing 12.17 acres more or less, all being a part of the NE $\frac{1}{4}$ of the SE $\frac{1}{4}$ and the SE $\frac{1}{4}$ of the NE $\frac{1}{4}$ of Sec. 35, T3N, R2W, 4th P.M. Grant County, Wisconsin.

D.C. Dixon
D.C. Dixon

S-304

