

SURVEY PLAT
HOVELSRUD CONSULTING ASSOCIATES LTD.
 ENGINEERING - LAND SURVEYING - PLANNING
 BUILDINGS - STRUCTURES - SOIL INVESTIGATIONS
 RICHLAND COUNTY BANK BUILDING
 RICHLAND CENTER, WISCONSIN 53581

SURVEY FOR ATTORNEY MARK H. HOSKINS JR.
 (CROFT - FREYVILLER)
 NOVEMBER 3, 1977

SHEET 4 OF 4

LOCATED PARTLY IN OUTLOT 340, PARTLY IN OUTLOT 344
 AND PARTLY IN OUTLOT 345 ALL OF THE ASSESSOR'S
 PLAT OF THE CITY OF FENNINGORE, GRANT COUNTY,
 WISCONSIN.

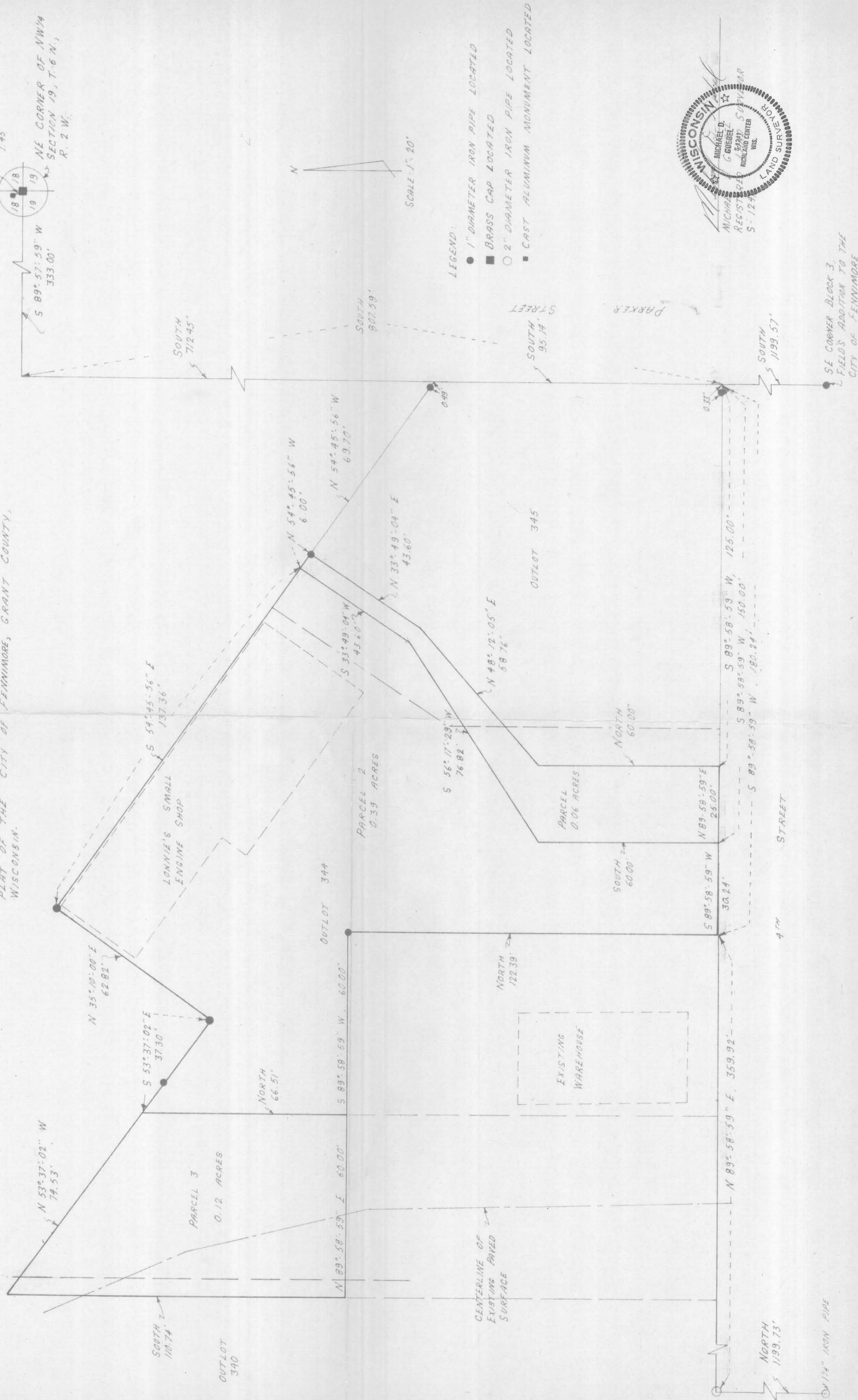
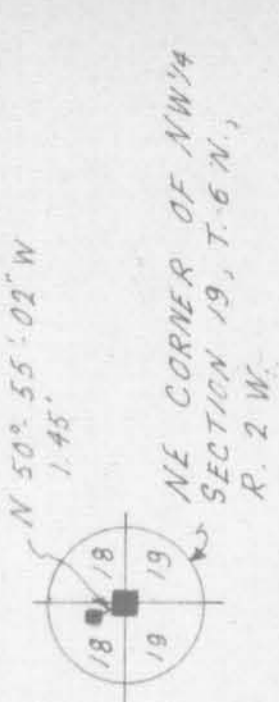

LEGEND:

- 1" DIAMETER IRON PIPE LOCATED
- BRASS CAP LOCATED
- 2" DIAMETER IRON PIPE LOCATED
- CAST ALUMINUM MONUMENT LOCATED

SCALE: 1" = 20'

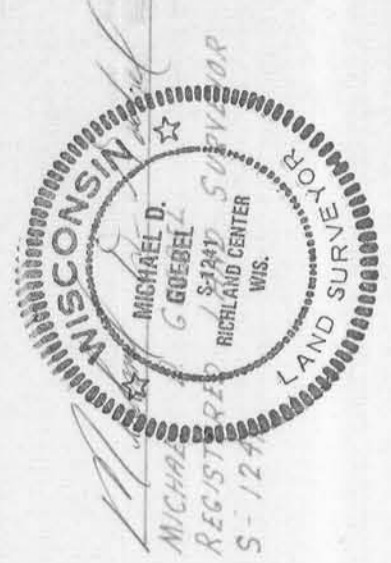

SURVEY PLAT

HOVELSRUD CONSULTING ASSOCIATES LTD.

ENGINEERING - LAND SURVEYING - PLANNING
BUILDINGS - STRUCTURES - SOIL INVESTIGATIONS
RICHLAND COUNTY BANK BUILDING
RICHLAND CENTER, WISCONSIN 53581

SURVEY FOR: Attorney Mark H. Hoskins, Jr. November 3, 1977
(Croft-Freymiller)

Sheet 1 of 4

Parcel 1

A SURVEY OF A PARCEL OF LAND DESCRIBED AS FOLLOWS:

Commencing at a Brass cap at the Northeast Corner of the Northwest Quarter (NW $\frac{1}{4}$) of Section 19, T. 6 N., R. 2 W., Grant County, Wisconsin; Thence S 89°-57'-59" W, 333.00 feet; Thence South 807.59 feet; Thence S 89°-58'-59" W, 125.00 feet to the point of beginning;

Thence North, 60.00 feet;
Thence N 48°-12'-05" E, 58.76 feet;
Thence N 33°-49'-04" E, 43.60 feet to a 1 inch diameter iron pipe;
Thence N 54°-45'-56" W, 6.00 feet;
Thence S 33°-49'-04" W, 43.60 feet;
Thence S 56°-17'-29" W, 76.82 feet;
Thence South 60.00 feet;
Thence N 89°-58'-59" E, 25.00 feet to the point of beginning;

The above described parcel of land being located partly in Outlot 344 and partly in Outlot 345 of the Assessor's Plat of the City of Fennimore, Grant County, Wisconsin and containing 0.06 acres.

I certify that I have surveyed the above described parcel of land and that the following Plat is an accurate survey and a true representation thereof and correctly shows the exterior boundary lines of said parcel and the correct measurements thereof to the best of my knowledge and belief.

Dated this 15th day
of November, 1977
Richland Center, Wisconsin

Michael D. Goebel
Registered Land Surveyor S-1241



SURVEY PLAT

HOVELSRUD CONSULTING ASSOCIATES LTD.
ENGINEERING - LAND SURVEYING - PLANNING
BUILDINGS - STRUCTURES - SOIL INVESTIGATIONS
RICHLAND COUNTY BANK BUILDING
RICHLAND CENTER, WISCONSIN 53581

SURVEY FOR: Attorney Mark H. Hoskins, Jr. November 3, 1977
(Croft-Freymiller)

Sheet 2 of 4

Parcel 2

A SURVEY OF A PARCEL OF LAND DESCRIBED AS FOLLOWS:

Commencing at the Northeast Corner of the Northwest Quarter (NW $\frac{1}{4}$) of Section 19, T. 6 N., R. 2 W., Grant County, Wisconsin; Thence S 89°-57'-59" W, 333.00 feet; Thence South, 807.59 feet; Thence S 89°-58'-59" W, 150.00 feet to the point of beginning;

Thence S 89°-58'-59" W, 30.24 feet;
Thence North, 122.39 feet to a 1 inch diameter iron pipe;
Thence S 89°-58'-59" W, 60.00 feet;
Thence North, 66.51 feet;
Thence S 53°-37'-02" E, 37.30 feet to a 1 inch diameter iron pipe;
Thence N 35°-10'-00" E, 62.82 feet to a 1 inch diameter iron pipe;
Thence S 54°-45'-56" E, 137.36 feet;
Thence S 33°-49'-04" W, 43.60 feet;
Thence S 56°-17'-29" W, 76.82 feet;
Thence South, 60.00 feet to the point of beginning;

The above described parcel of land being located partly in Outlot 344 and partly in Outlot 345 of the Assessor's Plat of the City of Fennimore, Grant County, Wisconsin and containing 0.39 acres.

I certify that I have surveyed the above described parcel of land and that the following Plat is an accurate survey and a true representation thereof and correctly shows the exterior boundary lines of said parcel and the correct measurements thereof to the best of my knowledge and belief.

Dated this 15th day
of November, 1977
Richland Center, Wisconsin

Michael D. Goebel
Registered Land Surveyor S-1241



SURVEY PLAT

HOVELSRUD CONSULTING ASSOCIATES LTD.
ENGINEERING - LAND SURVEYING - PLANNING
BUILDINGS - STRUCTURES - SOIL INVESTIGATIONS
RICHLAND COUNTY BANK BUILDING
RICHLAND CENTER, WISCONSIN 53581

SURVEY FOR: Attorney Mark H. Hoskins, Jr. November 3, 1977
(Croft-Freymiller)

Sheet 3 of 4

Parcel 3

A SURVEY OF A PARCEL OF LAND DESCRIBED AS FOLLOWS:

Commencing at the Northeast Corner of the Northwest Quarter (NW $\frac{1}{4}$) of Section 19, T. 6 N., R. 2 W., Grant County, Wisconsin; Thence S 89°-57'-59" W, 333.00 feet; Thence South 807.59 feet; Thence S 89°-58'-59" W, 180.24 feet; Thence North 122.39 feet; Thence S 89°-58'-59" W, 60.00 feet to the point of beginning;

Thence North 66.51 feet;
Thence N 53°-37'-02" W, 74.53 feet;
Thence South, 110.74 feet;
Thence N 89°-58'-59" E, 60.00 feet to the point of beginning;

The above described parcel of land being located partly in Outlot 340 and partly in Outlot 344 of the Assessor's Plat of the City of Fennimore, Grant County, Wisconsin and containing 0.12 acres.

I certify that I have surveyed the above described parcel of land and that the following Plat is an accurate survey and a true representation thereof and correctly shows the exterior boundary lines of said parcel and the correct measurements thereof to the best of my knowledge and belief.

Dated this 15th day
of November, 1977
Richland Center, Wisconsin

Michael D. Goebel
Registered Land Surveyor S-1241

