

CURVE	I	R	LC	BEAR	LC	Δ
1	67° 35'	32.2	35.82	N 58° 20' E	35° 47'	
2	67° 35'	57.2	63.63	N 38° 20' E	33° 47'	
3	67° 35'	82.2	91.44	N 38° 20' E	33° 47'	
3A	31° 40'	62.2	44.04	N 57° 18' E	18° 50'	
3B	35° 55'	62.2	50.66	N 25° 30' E	17° 57'	
4	73° 18'	50.6	36.53	N 31° 08' W	36° 39'	
5	73° 18'	55.6	66.36	N 31° 08' W	36° 39'	
6	73° 18'	60.6	96.22	N 31° 08' W	36° 39'	
6A	36° 38'	80.6	50.66	N 12° 48' W	16° 19'	
6B	36° 39'	80.6	50.66	N 48° 25' W	18° 18'	

N 30° 44' W 376.54' TABLE

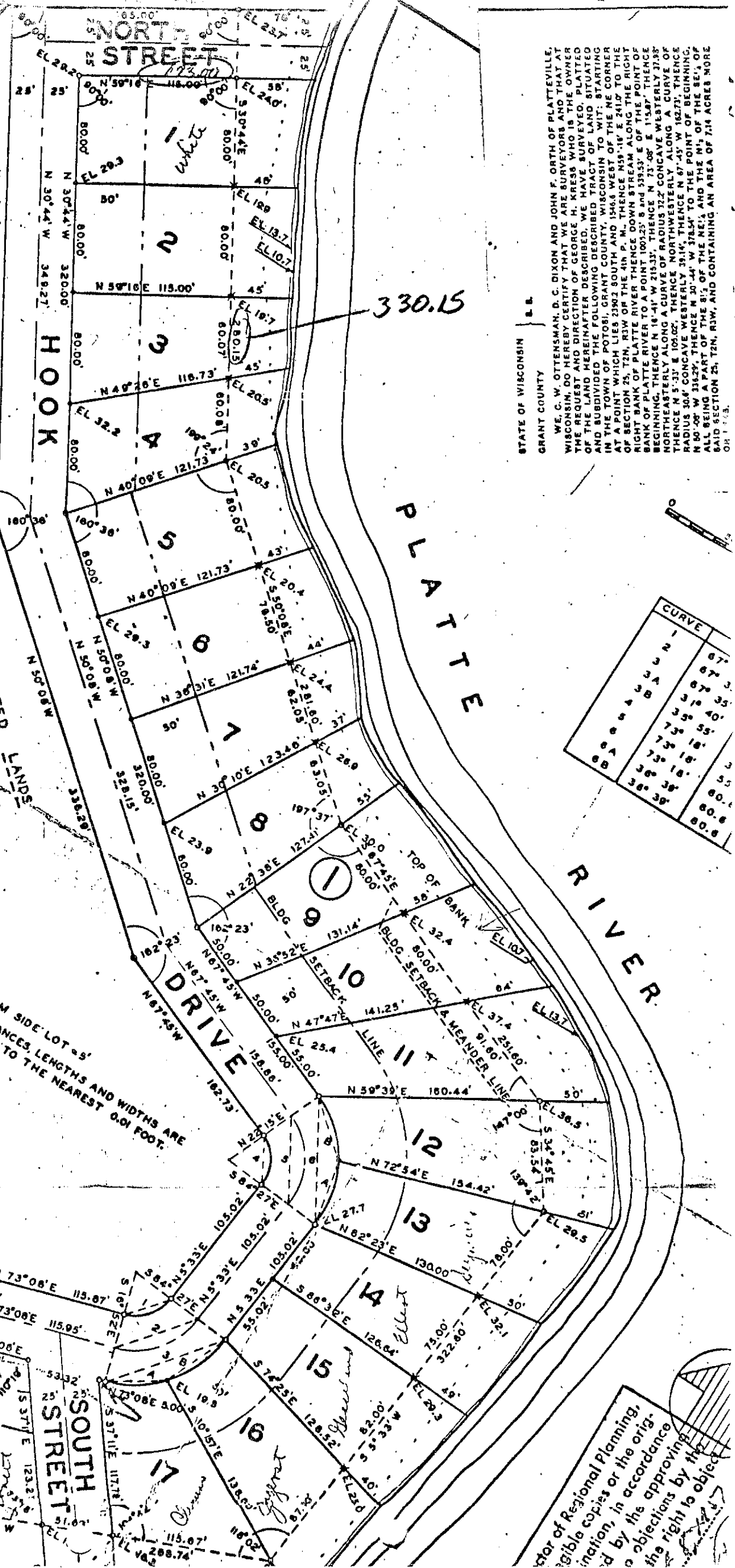

NOTE: MINIMUM SIDE LOT = 5'
ALL DISTANCES, LENGTHS AND WIDTHS ARE
MEASURED TO THE NEAREST 0.01 FOOT.

STATE OF WISCONSIN
GRANT COUNTY

WE, C. W. OTTENSMA, D. DIXON AND JOHN F. ORTH OF PLATTEVILLE, WISCONSIN, DO HEREBY CERTIFY THAT WE ARE SURVEYORS AND THAT AT THE REQUEST AND DIRECTION OF GEORGE H. KRESS WHO IS THE OWNER OF THE LAND HEREINAFTER DESCRIBED, WE HAVE SURVEYED, PLATTED AND SUBDIVIDED THE FOLLOWING DESCRIBED TRACT OF LAND SITUATED IN THE TOWN OF POTOMI, GRANT COUNTY, WISCONSIN TO WIT: STARTING AT A POINT WHICH LIES 2382 SOUTH AND 1543 WEST OF THE NE CORNER OF SECTION 25, T24N, R13W OF THE 4TH P. M. THENCE N59°16' E 241.0' TO THE RIGHT BANK OF PLATTE RIVER THENCE DOWN STREAM ALONG THE RIGHT BANK OF PLATTE RIVER TO A POINT 1001.23' S AND 338.53' E OF THE POINT OF BEGINNING, THENCE N 18° 41' W 215.33', THENCE N 73° 08' E 115.87' THERE NORTHWESTERLY ALONG A CURVE OF RADIUS 122' CONCAVE WESTERLY 31.35' THENCE N 5° 33' E 105.00', THENCE NORTHWESTERLY ALONG A CURVE OF RADIUS 30.6' CONCAVE WESTERLY 19.14', THENCE N 67° 45' W 162.73', THENCE N 50° 08' W 332.29', THENCE N 50° 44' W 376.54' TO THE POINT OF BEGINNING, ALL BEING A PART OF THE S1/4 OF THE NE1/4, AND THE N1/4 OF THE SE1/4, OF SAID SECTION 25, T24N, R13W, AND CONTAINING AN AREA OF 7.14 ACRES MORE OR LESS.

CURVE	I	R	LC	BEAR	LC	Δ
67	67° 35'	32.2	35.82	N 58° 20' E	35° 47'	
67.3	67° 35'	57.2	63.63	N 38° 20' E	33° 47'	
67.35	67° 35'	82.2	91.44	N 38° 20' E	33° 47'	
33	31° 40'	62.2	44.04	N 57° 18' E	18° 50'	
33.5	35° 55'	62.2	50.66	N 25° 30' E	17° 57'	
33.55	73° 18'	50.6	36.53	N 31° 08' W	36° 39'	
33.6	73° 18'	55.6	66.36	N 31° 08' W	36° 39'	
33.65	73° 18'	60.6	96.22	N 31° 08' W	36° 39'	
33.7	36° 38'	80.6	50.66	N 12° 48' W	16° 19'	
33.75	36° 39'	80.6	50.66	N 48° 25' W	18° 18'	

Director of Regional Planning,
legible copies or the original,
in accordance with the provisions of
the right to object to the project.