

GCA1214

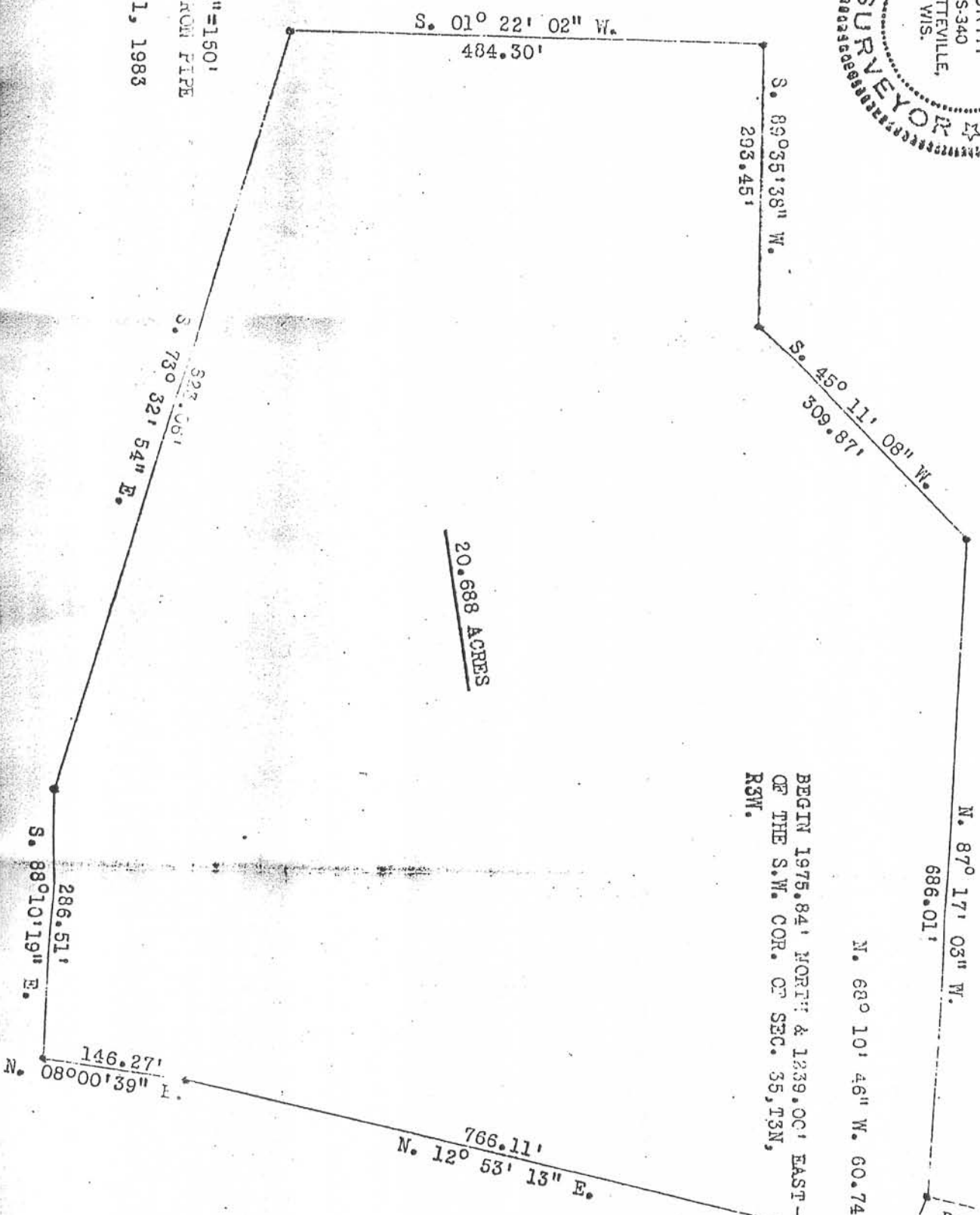

WILLIAM BRANDT SURVEY - PARK TRACT

POTOSI, WISCONSIN



S. 01° 22' 02" W.
484.30'

S. 89° 35' 38" W.
293.45'

S. 45° 11' 08" W.
309.87'

N. 87° 17' 03" W.
686.01'

N. 68° 10' 46" W. 60.74'

766.11'
N. 12° 53' 13" E.

S. 88° 10' 19" E.
286.51'

S. 73° 32' 54" E.
327.06'

20.688 ACRES

SCALE: 1"=150'
1/4"=1" IRON PIPE
OCT. 11, 1983

BEGIN 1975.84' NORTH & 1239.00' EAST
OF THE S.W. COR. OF SEC. 35, T3N,
R3W.

Proposed
Street

October 11, 1983

William Brandt Survey - Park Tract
Potosi, Wisconsin

Commencing at the S.W. Corner of Sec. 35, T3N, R3W of the 4th P.M., Grant County, Wisconsin; thence North 1975.84 ft. and East 1239.00 ft. to the N.E. Corner of the tract to be described and the point of beginning; thence N. 68° 10' 46" W. 60.74 ft.; thence N. 87° 17' 03" W. 686.01 ft.; thence S. 45° 11' 08" W. 309.87 ft.; thence S. 89° 35' 38" W. 293.45 ft.; thence S. 01° 22' 02" W. 484.30 ft.; thence S. 73° 32' 54" E. 823.06 ft.; thence S. 88° 10' 19" E. 286.51 ft.; thence N. 08° 00' 39" E. 146.27 ft.; thence N. 12° 53' 13" E. 766.11 ft. to the point of beginning; containing 20.688 acres, more or less, said described tract being a part of the N.W. 1/4 of the S.W. 1/4 and the S.W. 1/4 of the S.W. 1/4 of Sec. 35, T3N, R3W of the 4th P.M.



October 11, 1983

William Brandt Survey - Public Street Addition
Potosi, Wisconsin

Commencing at the S.W. Corner of Sec. 35, T3N, R3W of the 4th P.M., Grant County, Wisconsin; thence North 2276.62 ft. and East 1307.81 ft. to the N.E. Corner of the tract to be described and the point of beginning; thence S. 09° 07' 00" W. 7.17 ft.; thence S. 12° 58' 45" W. 301.39 ft. to the N.E. Corner of the Park Tract; thence N. 68° 10' 46" W. 60.74 ft.; thence N. 12° 58' 45" E. 289.99 ft.; thence S. 85° 50' 00" E. 60.23 ft. to the point of beginning, containing 0.412 acres, more or less, said described tract being a part of the N.W. 1/4 of the S.W. 1/4 of Sec. 35, T3N, R3W of the 4th P.M.

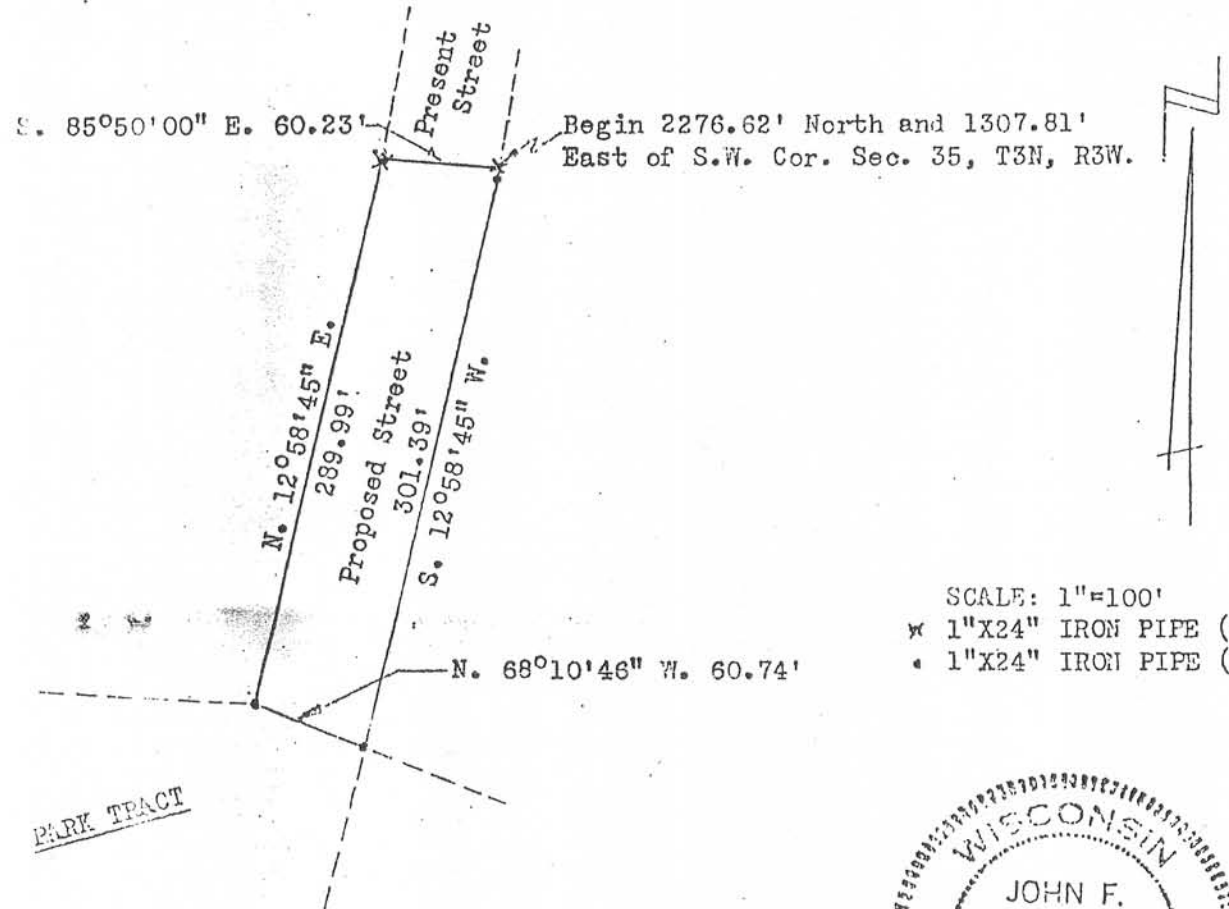

SCALE: 1"=100'
x 1"x24" IRON PIPE (FOUND)
• 1"x24" IRON PIPE (PLACED)

