

# SURVEY PLAT

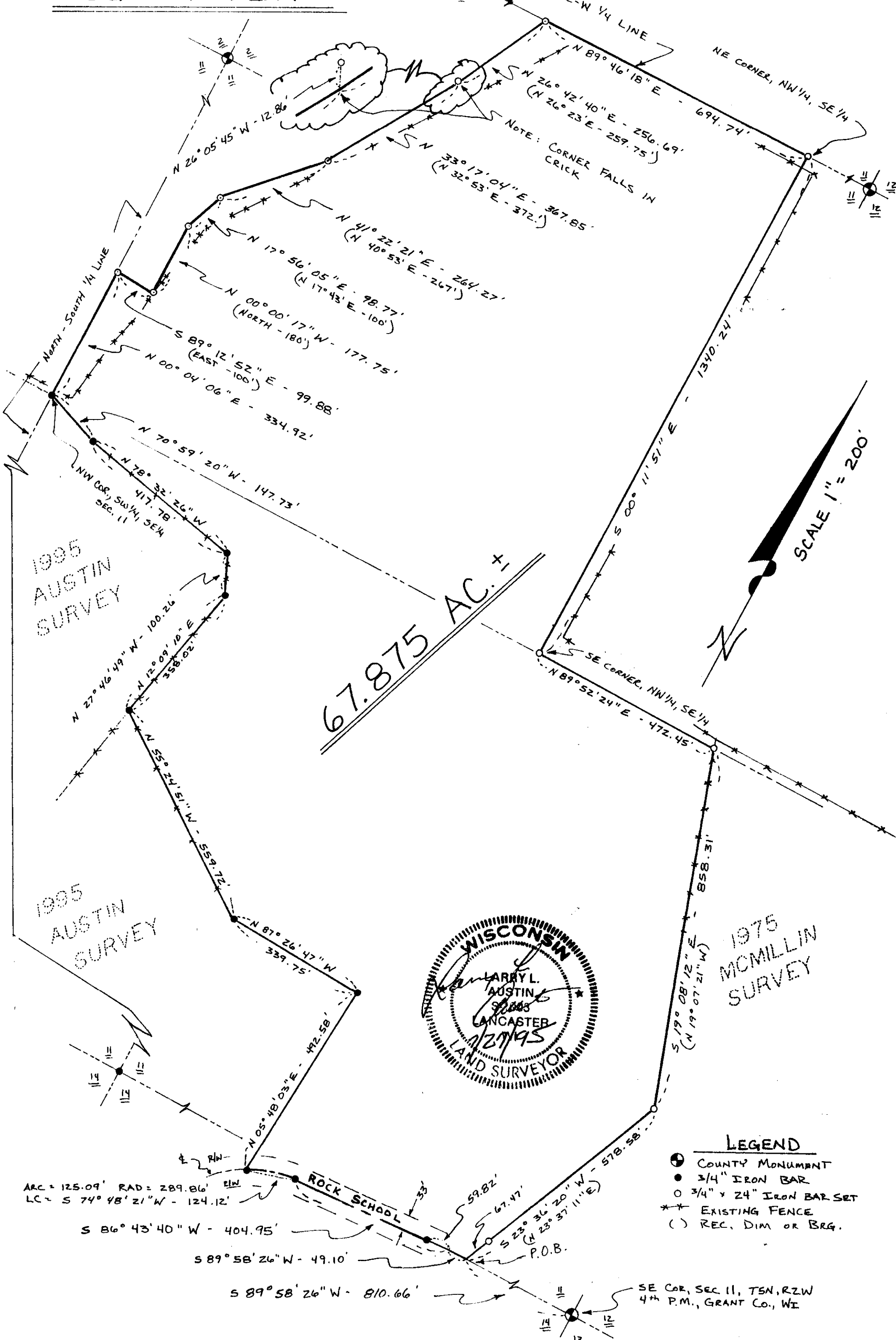

NOTE: CORNER FALLS IN CRICK

SCALE 1" = 200'

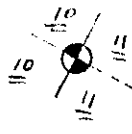
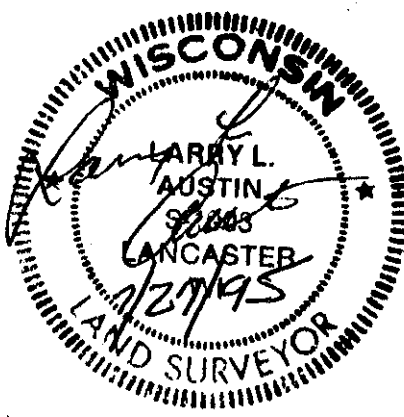

- LEGEND**
- ⊙ COUNTY MONUMENT
  - 3/4" IRON BAR
  - 3/4" x 24" IRON BAR SET
  - \*\*\* EXISTING FENCE
  - ( ) REC. DIM OR BRG.

ARC = 125.09' RAD = 289.86'  
LC = S 74° 48' 21" W - 124.12'

S 86° 43' 40" W - 404.95'

S 89° 58' 26" W - 49.10'

S 89° 58' 26" W - 810.66'

SE COR., SEC 11, T5N, R2W  
4th P.M., GRANT CO., WI

SURVEY PLAT

-BABB REALESTATE  
-DDHFB9504PW10

Of a parcel of land located in the SE 1/4 of Section 11, and in the NE 1/4 of Section 14, all in T 5 N, R 2 W of the 4th P.M., Grant County, Wisconsin, and being more particularly described as follows:

Commencing at the Southeast corner of Section 11, T 5 N, R 2 W of the 4th P.M., Grant County, Wisconsin, thence S 89°58'26" W 810.66' along the South line of said Section 11 to a point in the center line of Rock School Road said point being the point of beginning;

thence S 89°58'26" W 49.10' along said center line;

thence S 86°43'40" W 404.95' along said center line;

thence Southwesterly 125.09' along said center line on the arc of a curve concave Southeasterly having a radius of 289.86' and a long chord which bears S 74°48'21" W 124.12';

thence N 05°48'03" E 492.58';

thence N 87°26'47" W 339.75';

thence N 55°24'51" W 559.72';

thence N 12°09'10" E 358.02';

thence N 27°46'49" W 100.26';

thence N 78°32'26" W 417.78';

thence N 70°59'20" W 147.73' to the NW corner of the SW 1/4 of the SE 1/4 of said Section 11;

thence N 00°04'06" E 334.92' along the North-South 1/4 line of said Section 11 to the SW corner of the first exception in the description recorded in Volume 736 at Page 582, Grant County Registry, Lancaster, Wi.;

thence S 89°12'52" E 99.88' along a line of said exception;

thence N 00°00'17" W 177.75' " " " " " " " ;

thence N 17°56'05" E 98.77' " " " " " " " ;

thence N 41°22'21" E 264.27' " " " " " " " ;

thence N 33°17'04" E 367.85' " " " " " " " ;

thence N 26°42'40" E 256.69' to a point of the E-W 1/4 of said Section 11, said point being the NE corner of said exception;

thence N 89°46'18" E 694.74' along said E-W 1/4 line to the NE corner of the NW 1/4 of the SE 1/4 of said Section 11;

thence S 00°11'51" E 1340.24' to the SE corner of the NW 1/4 of the SE 1/4 of said Section 11;

thence N 89°52'24" E 472.45' along the North line of the SE 1/4 of the SE 1/4 of said Section 11 to the West line of a 1975 survey by Michael McMillan;

thence S 19°08'12" E 858.31' along a line of said survey;

thence S 23°36'20" W 578.58' along a line of said survey and said line extended, to the point of beginning, containing 67.875 acres, more or less, and being subject to any and all easements of record, including, but not limited to a R.O.W. for Rock School Road as shown on the attached plat.

SURVEYOR'S CERTIFICATE: I, Larry L. Austin, Registered Wisconsin Land Surveyor do hereby certify that the above survey, description, and plat were prepared by me or under my direct supervision, in accordance with the instructions of Erv Helms and to the best of my knowledge and belief, this plat is an accurate representation thereof.

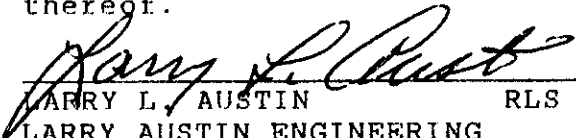
  
LARRY L. AUSTIN RLS 1903  
LARRY AUSTIN ENGINEERING  
RT. 2  
LANCASTER, WI 53813  
PHONE (608) 723-6363

  
DATE

BEARING REFERENCE: For purposes of this survey bearings are referenced to the N-S 1/4 line of Section 11, which is assumed to bear N 00°04'06" E.