

FEB 19 2002

RECEIVED FROM
RICK KOELLER

JJA

LOT #2
\$24,000

PREPARED BY: IIW ENGINEERS & SURVEYORS P.C., 4155 PENNSYLVANIA AVE., DUBUQUE, IOWA, (563) 556-2464

PLAT OF SURVEY

A PARCEL OF LAND LYING WITHIN THE SOUTHEAST QUARTER OF SECTION 9, TOWNSHIP 4 NORTH, RANGE 3 WEST OF THE 4th PRINCIPAL MERIDIAN, GRANT COUNTY, WISCONSIN

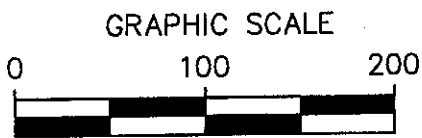

(IN FEET)

DRAWING MAY HAVE BEEN REDUCED

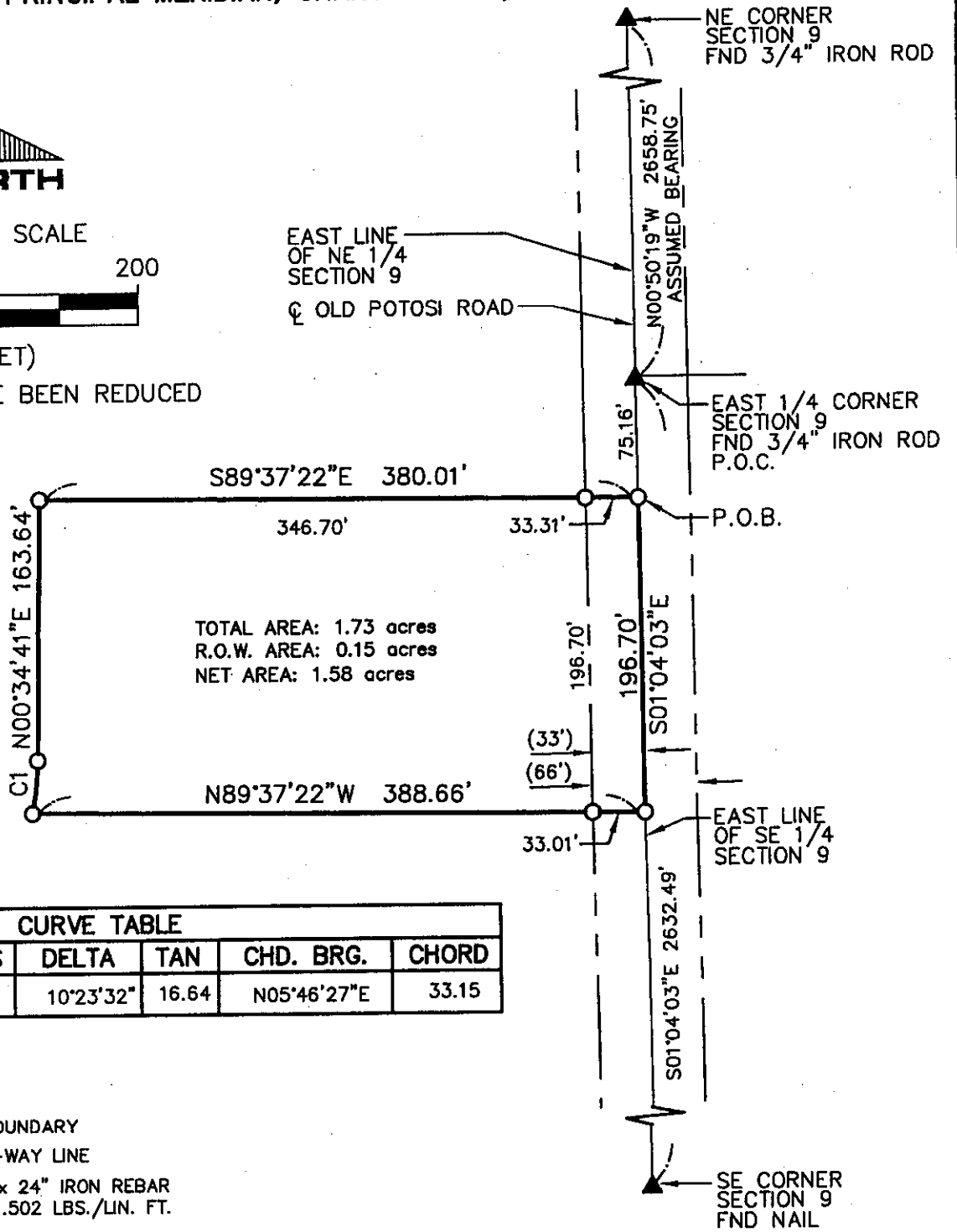

CURVE TABLE

CURVE	LENGTH	RADIUS	DELTA	TAN	CHD. BRG.	CHORD
C1	33.19	183.00	10°23'32"	16.64	N05°46'27"E	33.15

LEGEND

- PARCEL BOUNDARY
- - - - RIGHT-OF-WAY LINE
- SET 3/4" x 24" IRON REBAR WEIGHING 1.502 LBS./LIN. FT.
- () RECORD INFORMATION
- R.O.W. RIGHT-OF-WAY

TOTAL AREA SURVEYED: 1.73 ACRES
DATE OF SURVEY: 11-30-01
FIELD BOOK NO. 410

PROPRIETOR: RICK KOELLER
SURVEYED FOR: RICK KOELLER

I HEREBY CERTIFY THAT THIS SURVEY AND THE REPRESENTATION THEREOF AND TRUE AND CORRECT TO THE BEST OF MY KNOWLEDGE AND BELIEF.

FOR IIW ENGINEERS AND SURVEYORS, P.C.

JOHN M. TRANMER DATE
REGISTERED LAND SURVEYOR
NO. 2215-008
PAGES COVERED BY THIS SEAL: 1 OF 2 & 2 OF 2



IIW ENGINEERS & SURVEYORS, P.C.

Iowa, Illinois, Wisconsin

4155 Pennsylvania Ave.
Dubuque, IA 52002
563.556.2464

Guttenberg, IA • Hazel Green, WI

DRAWN	TDC	PLAT NO. 2-W-01
CHECKED	JMT	PROJ. NO. 00211-03
DATE	11/30/01	SHEET 1 of 2

P:\00\211-01\00211-02\dwg\00211-02Plat.dwg