

Sec 26-9, 1N R9E7W
 N4 NE 1/4 EXC E-SIDE
 and EXC that part lying
 S of Hwy #11

DARYL J. TRANEL SURVEY
 JAMESTOWN TWP.
 12/19/82

CA
 RICK-RINKER
 House 348 7000
 348-9941

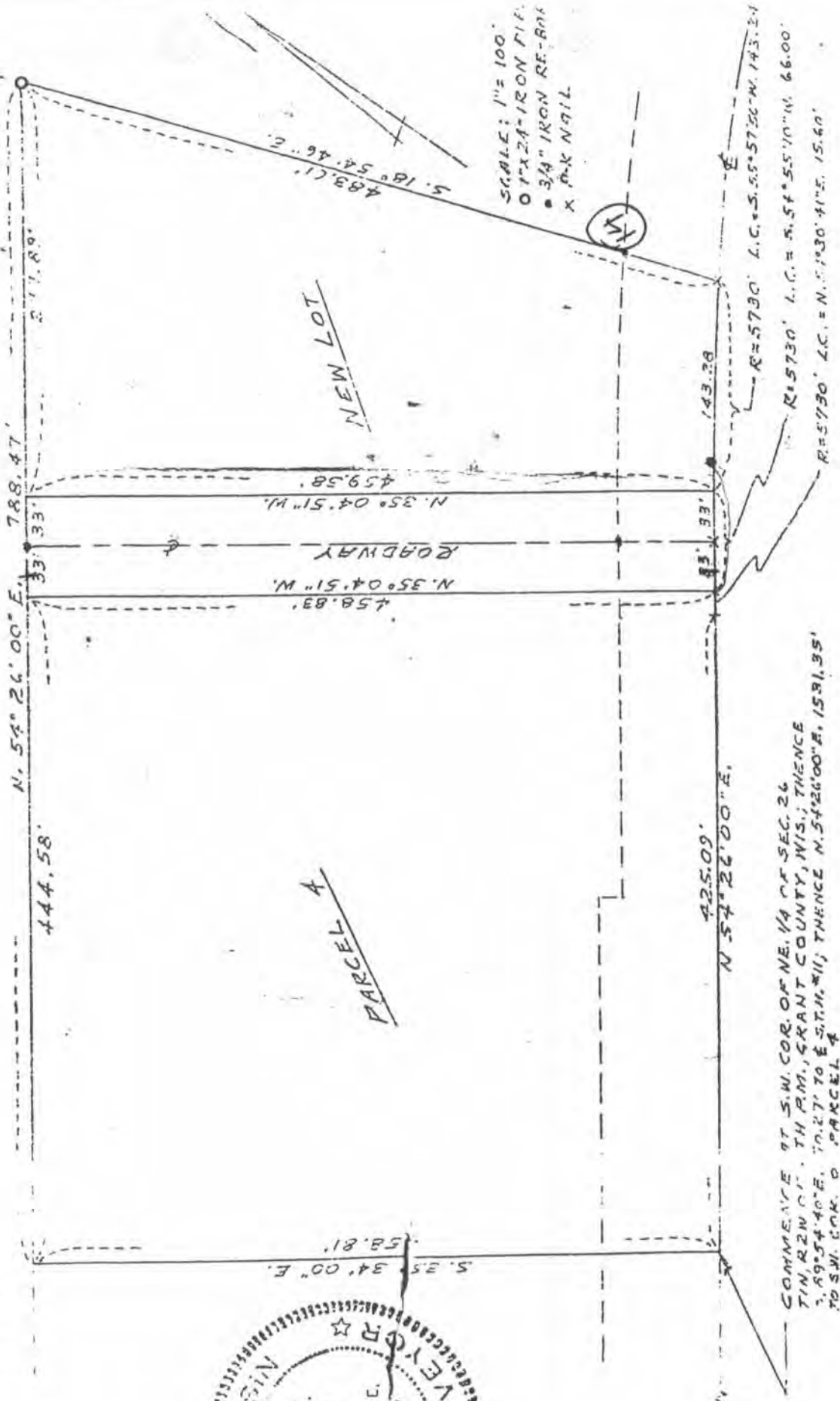

September 9, 1983

James Town

Daryl J. Tranel Survey

New Lot (cont.)

radius curve, concave southeasterly, having a long chord bearing S. $55^{\circ} 57' 56''$ W. 143.24 ft. to the point of beginning, containing 2.233 acres, more or less, said described tract being located in the N.E. $1/4$ of the N.E. $1/4$ and the S.E. $1/4$ of the N.E. $1/4$ of Sec. 26, T1N, R2W of the 4th P.M.

Roadway Description

Commencing at the S.W. Corner of the N.E. $1/4$ of Sec. 26, T1N, R2W of the 4th P.M., Grant County, Wisconsin; thence S. $89^{\circ} 54' 40''$ E. 50.27 ft. on the South line of the N.E. $1/4$ of said Sec. 26, to a point in the center-line of S.T.H. #11; thence N. $54^{\circ} 26' 00''$ E. 1956.44 ft. on said center-line to a point of curve; thence 15.60 ft. along the arc of a 5730.0 ft. radius curve, concave southeasterly, having a long chord bearing N. $54^{\circ} 30' 41''$ E. 15.60 ft. to the point of beginning; thence N. $35^{\circ} 04' 51''$ W. 458.83 ft.; thence N. $54^{\circ} 26' 00''$ E. 66.00 ft.; thence S. $35^{\circ} 04' 51''$ E. 459.38 ft. to the center-line of S.T.H. #11; thence 66.00 ft. along the arc of a 5730.0 ft. radius curve, concave southeasterly, having a long chord bearing S. $54^{\circ} 55' 10''$ W. 66.00 ft. to the point of beginning, containing 0.696 acres, more or less, said described tract being located in the N.E. $1/4$ of the N.E.

Ralph Tranel

Wesley G. & Joyce M. Beeler

