

DESCRIPTION

LOTS SEVEN (7), EIGHT (8) AND NINE (9) IN BLOCK FORTY-NINE (49) IN THE VILLAGE OF CASSVILLE, GRANT COUNTY, WISCONSIN, ACCORDING TO THE RECORDED MAP OR PLAT THEREOF.

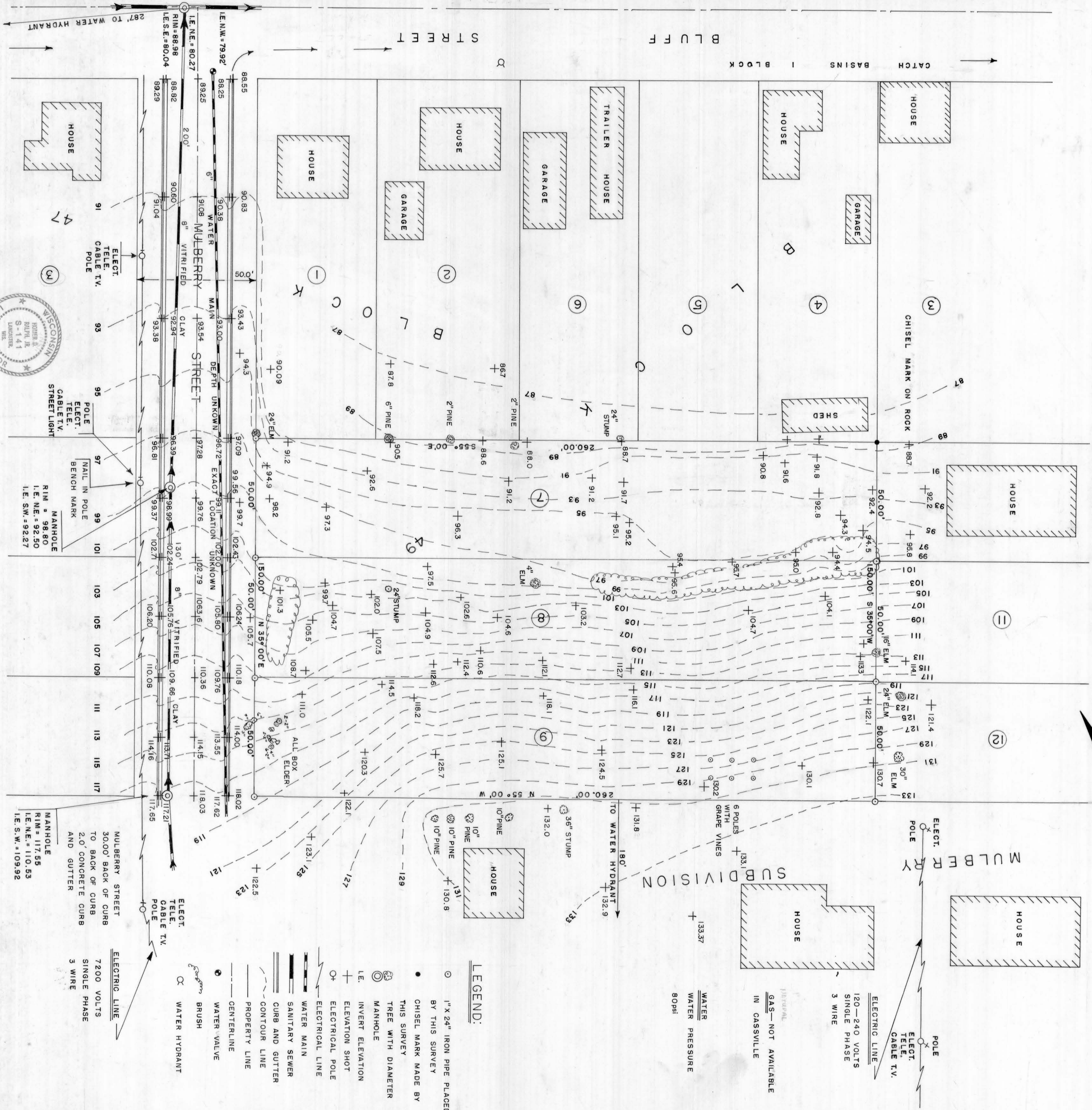

CERTIFICATE:

STATE OF WISCONSIN)
 COUNTY OF GRANT) S.S.

I, HOMER D. RALPH JR. HEREBY CERTIFY THAT I HAVE SURVEYED OR DIRECTED THE SURVEYING OF LOTS 7, 8 AND 9 OF BLOCK 49 OF THE ORIGINAL PLAT OF THE VILLAGE OF CASSVILLE, GRANT COUNTY, WISCONSIN, AND THAT THIS MAP IS A TRUE AND CORRECT REPRESENTATION OF SUCH SURVEY.

DATE: 6/20/75

Homer D. Ralph Jr.

HOMER D. RALPH JR.
 REGISTERED LAND SURVEYOR
 S-141

BENCH MARK

NAIL IN POLE
 ASSUMED ELEVATION = 100'

LEGEND:

- 1" x 24" IRON PIPE PLACED BY THIS SURVEY
- CHISEL MARK MADE BY THIS SURVEY
- TREE WITH DIAMETER MANHOLE
- ⊕ INVERT ELEVATION
- ⊕ ELEVATION SHOT ELECTRICAL POLE
- ⊕ ELECTRICAL LINE
- WATER MAIN
- SANITARY SEWER
- CURB AND GUTTER
- CONTOUR LINE
- PROPERTY LINE
- CENTERLINE
- ⊕ WATER VALVE
- ⊕ BRUSH
- ⊕ WATER HYDRANT
- ELECTRIC LINE
- 120-240 VOLTS SINGLE PHASE 3 WIRE
- 7200 VOLTS SINGLE PHASE 3 WIRE

HACKNER SCHROEDER ROSLANSKY & ASSOCIATES INC.
 Architects/Engineers/Planners
 LaCrosse, Wisconsin

PROJECT: CASSVILLE FmHA HOUSING

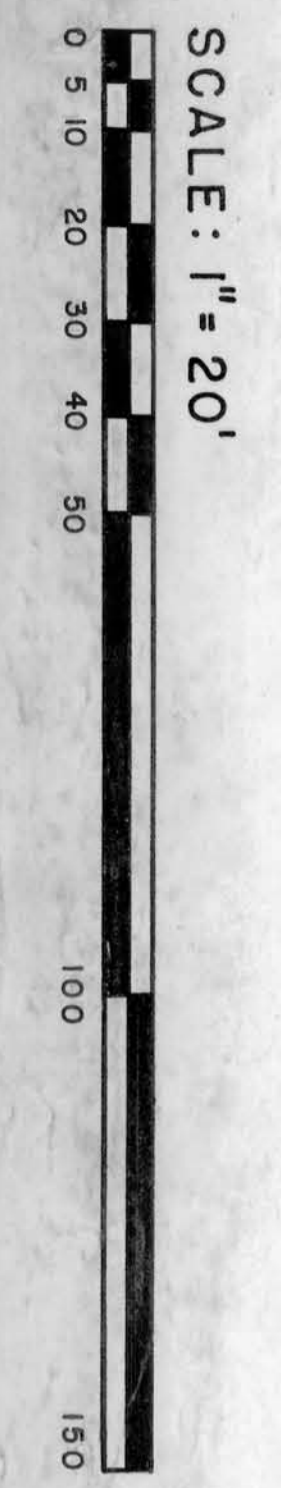

DRAWING DATE REVISIONS

