

A SURVEY of a PARCEL of LAND DESCRIBED as FOLLOWS:

Commencing at the Northeast Corner of the Northwest Quarter of Section 29, Township 1 North, Range 1 West, Grant County, Wisconsin; thence S 0° 25' 50" W, 1073.3 feet along the East Line of Said Northwest Quarter to the point of beginning;

Thence S 0° 25' 50" W, 542.7 feet along said east line;

Thence N 88° 11' W, 571.6 feet;

Thence N 0° 25' 50" E, 542.7 feet;

Thence S 88° 11' E, 571.6 feet to the point of beginning.

The above described parcel of land being located partly in the Northeast Quarter of the Northwest Quarter and partly in the Southeast Quarter of the Northwest Quarter, all in Section 29, Township 1 North, Range 1 West, Grant County, Wisconsin, containing 7 acres.

20	20
29	29

Legend

o 1"φ Iron Pipe Placed



Scale 1" = 200'

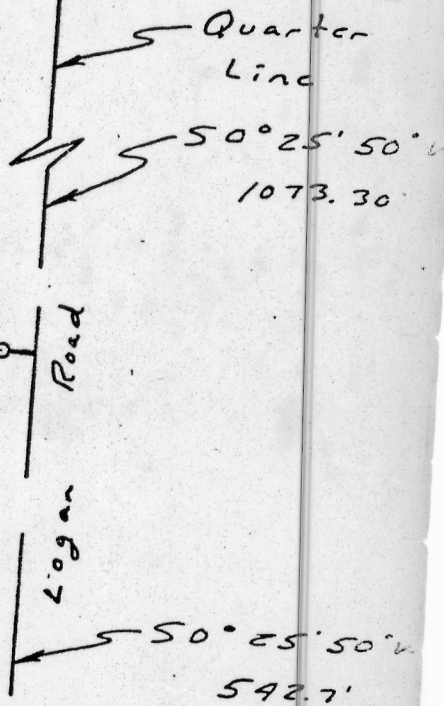

I certify that I have surveyed the above described parcel of land and that the above plat is a true representation thereof to the best of my belief.

Michael C McMillin
Registered Land Surveyor

