

**SURVEY MAP**



**Thom R. Grenlie**

REGISTERED LAND SURVEYOR S-1051  
114 S. Main, Verona, Wisc. 53593 (845-6882)



**SURVEYOR'S CERTIFICATE**

State of Wisconsin )  
County of Dane ) SS.

I, Thom R. Grenlie, hereby certify that this survey is in compliance with Wisconsin Statutes.

I also certify that I have surveyed and mapped the lands described hereon and that the map is a correct representation in accordance with the information provided.

*Thom R. Grenlie*

Thom R. Grenlie, Registered Land Surveyor

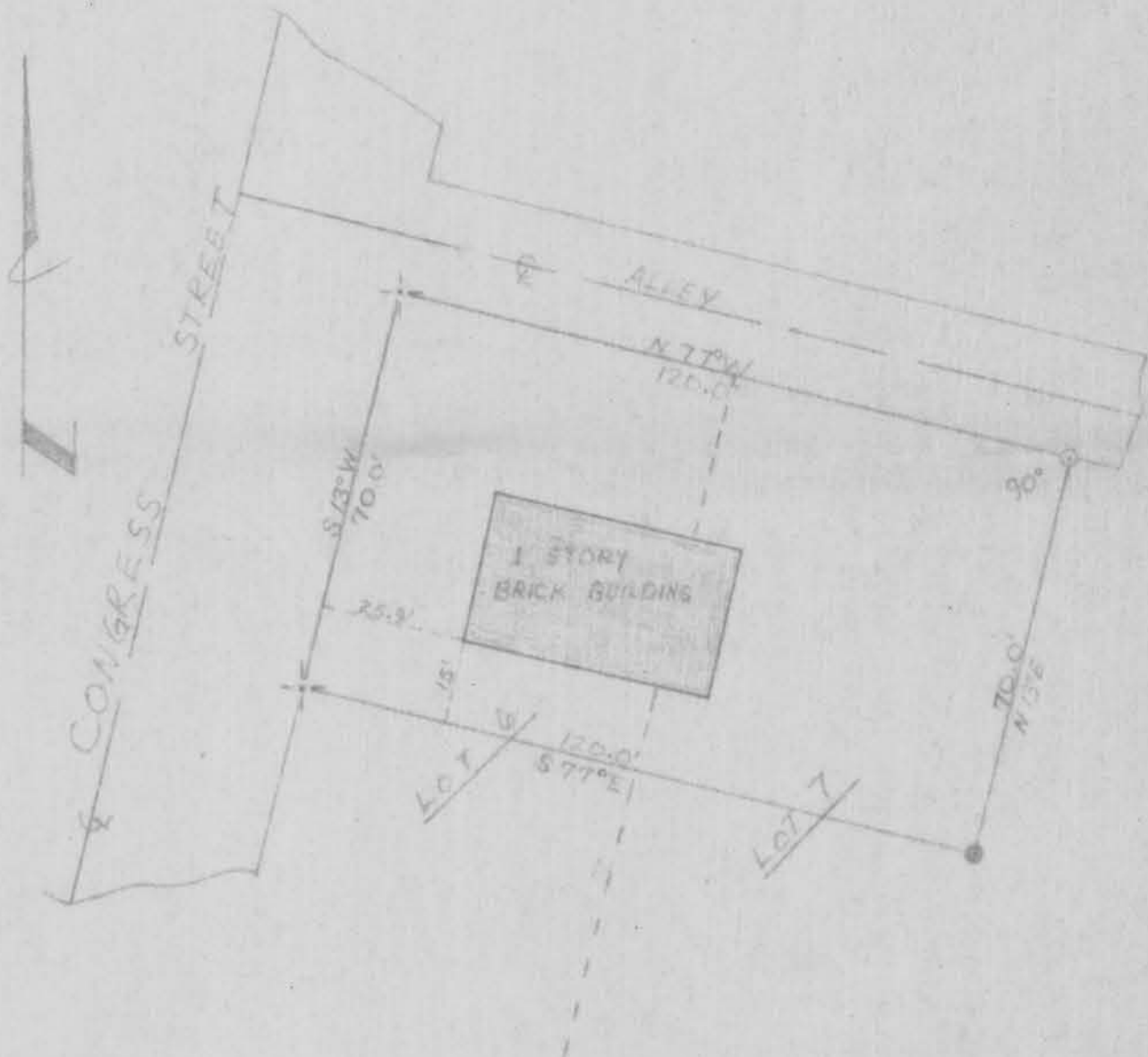

**LEGEND**

- Scale: 1 inch = 30 ft.
- iron stake found
- 1"x24" iron pipe set min. wt. = 1.13#/ln ft.
- chisel mark in sidewalk

SURVEYED TRG  
DRAWN ROK  
APPROVED \_\_\_\_\_  
FIELD BOOK 2-4 PAGE 4  
DATE 9 JUNE 77

MAP # 56

SURVEYED FOR: J.D.S. & N.L. HANGETUEN  
113 N. MAIN ST. VERONA, WI.

DESCRIPTION-LOCATION: THE NORTHERLY HALF (E)  
OF LOT 6 AND LOT 7, BLOCK 6 OF THE ORIGINAL  
PLAT OF THE VILLAGE OF BLOOMINGTON, GRANT CO., WI.

APPROVED FOR RECORDING PER \_\_\_\_\_  
action of \_\_\_\_\_ 19\_\_

**REGISTER OF DEEDS CERTIFICATE**  
Received for recording this \_\_\_\_\_ day of \_\_\_\_\_  
19\_\_ at \_\_\_\_\_ o'clock \_\_\_\_\_ m.  
and recorded in Volume \_\_\_\_\_ of Certified  
Survey Maps of Dane County on Page \_\_\_\_\_

Register of Deeds  
DOCUMENT # \_\_\_\_\_  
CERTIFIED SURVEY MAP# \_\_\_\_\_ Vol. \_\_\_\_\_ Page \_\_\_\_\_