

HARLAN — STEPHENS

DORIS S. LEFLER

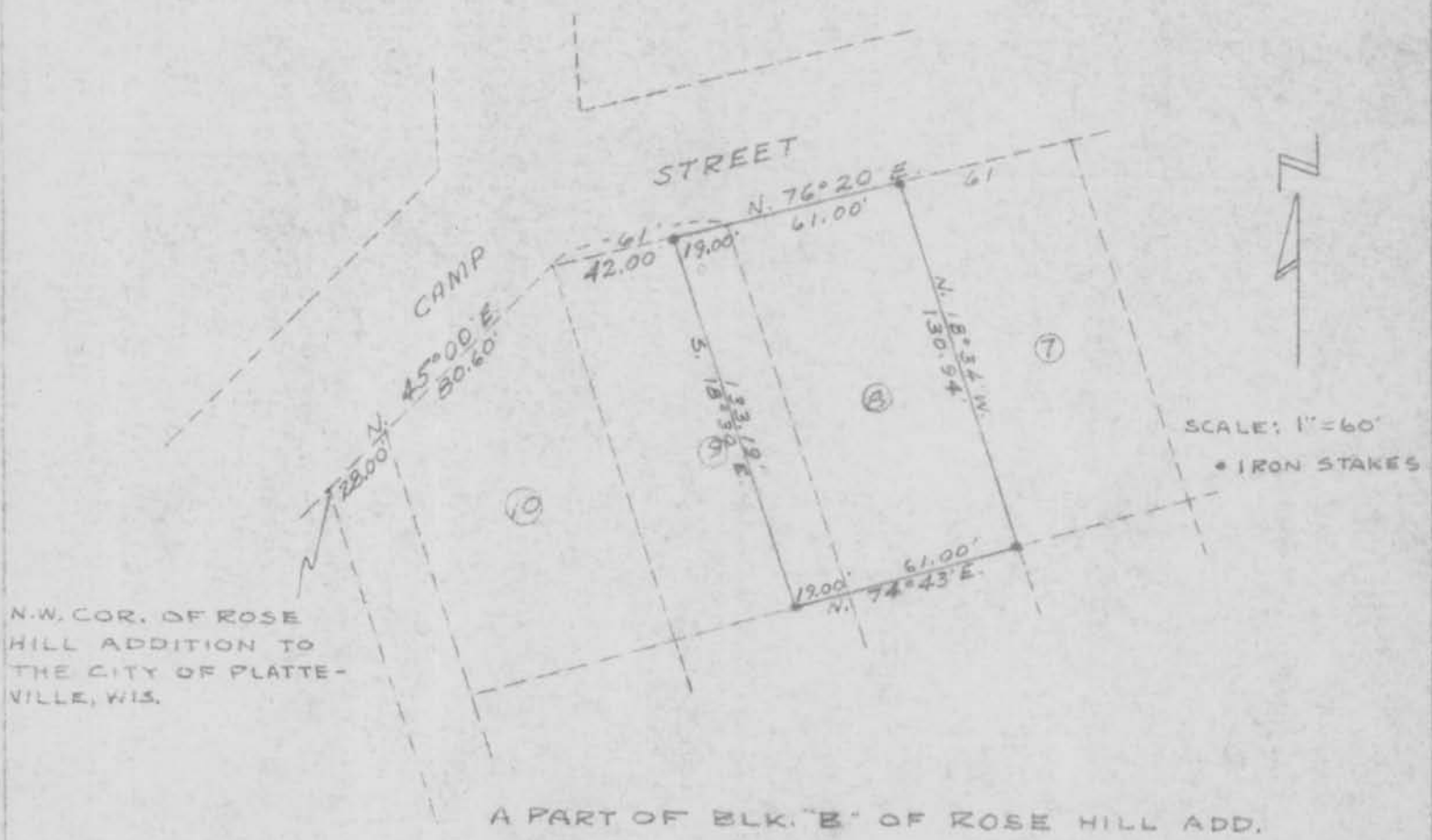

N.W. COR. OF ROSE HILL ADDITION TO THE CITY OF PLATTEVILLE, WIS.

A PART OF BLK. "B" OF ROSE HILL ADD.

Legal Description

A parcel of land comprised of Lot 8 and the easterly 19.00 ft. of Lot 9, all in Block "B" of Rose Hill Addition to the City of Platteville, Grant County, Wisconsin; more particularly described as commencing at the N.W. Corner of said Rose Hill Addition; thence N. 45° 00' E. 108.60 ft.; thence N. 76° 20' E. 42.00 ft. to the point of beginning; thence S. 18° 30' E. 133.19 ft.; thence N. 74° 43' E. 80.00 ft.; thence N. 18° 34' W. 130.94 ft.; thence S. 76° 20' W. 80.00 ft. to the point of beginning.

I, the undersigned licensed land surveyor, hereby certify that I have surveyed the above described property and that this plat correctly shows the result of said survey.

John F. Orth
 John F. Orth S-340
 June 10, 1966